INDICATIONS.

FAIR, FROST TONIGHT; FRIDAY, FAIR, WARMER.

The Fort Wayne Sentinel

Behold the Lord, whom ye seek, will suddenly come to his temple, and he will sit as a refiner and purifier of silver.

FOUNDED 1833 | ALL THE NEWS ALL THE TIME | THURSDAY EVENING, | FORT WAYNE'S GREATEST NEWSPAPER | OCT. 1, 1908. | THE SENTINEL IS A MEMBER OF THE ASSOCIATED PRESS | 12 PAGES—2 CTS.

BRYAN IS HOME FOR ANNIVERSARY OF HIS MARRIAGE

Nominee Returns from Long Tour—Gets in Lincoln as Taft Gets Out.

Lincoln, Neb., Oct. 1.—W. J. Bryan arrived in Lincoln at 4 o'clock this morning, after campaigning nearly a month in the east, middle west and the northwest.

Despite the early hour a number of friends were at the station to greet him.

As the train bearing him home pulled into the station, the Taft special was on a side track ready to continue its journey a couple of hours late.

Mr. Bryan announced that there would be little in the way of news from Fairview today. It being the twenty-fourth anniversary of his marriage, he proposed to give over much of his time to a celebration of the event. All the members of the family are here and will join with him in receiving congratulations of neighbors and friends.

While absent from Fairview the democratic candidate traveled over 7,000 miles and delivered more than two hundred speeches.

LABOR FEDERATION CENSURES JAMES E. WATSON

Republican Candidate for Governor Gets It at Vincennes.

Vincennes, Ind., Oct. 1.—The political committee of the State Federation of Labor reported today on labor records of several candidates. The committee consists of Theodore Perry, Indianapolis; M. M. Lollo, Terre Haute; Clarence Gaumer, Indianapolis; John C. Mays, Vincennes, and George Goetz, South Bend.

The report censured James E. Watson. It was adopted by 137 to 15.

The old fight between the green and flint glass workers occupied two hours today. A motion to unseat President Tobin, of the Flint Glass Workers, and his fellow delegates was lost. Labor Commissioner Purcell was invited to a seat at all the sessions.

ROBERTS LEAVES HOSPITAL.

Victim of Board Walk Shooting Has Recovered.

Atlantic City, N. J., Oct. 1.—Charles B. Roberts, of Baltimore, who was shot more than a month ago while he was riding in a roller chair with Mrs. Williams, a Baltimore society woman, has left the city hospital and is at the Hotel Brighton. Mrs. Roberts is with him. Mr. Roberts' wound is almost entirely healed, but he is still weak. Both Mrs. Roberts and his nurses guard him from possible interviewers during the short airings he takes on the hotel porch.

GRIEVANCES OF SWITCHMEN.

Scranton, Pa., Oct. 1.—The general grievance committee of the switchmen's union will meet here this afternoon and take up the matter of differences existing between the switchmen and the Delaware, Lackawanna and Western railroad. Grand Master Hawley, of the union, is in the city, and he is advising the men against any hasty action.

CHOLERA ABATES IN MANILA.

Manila, Oct. 1.—The cholera is fast losing ground before the vigorous war urged by the authorities. During a period of twelve hours today but seven cases were reported and of these two were only suspects.

THE WEATHER.

Chicago, Oct. 1.—For Indiana and Lower Michigan: Fair tonight with frost; Friday, fair with rising temperature.

Illinois: Fair tonight and Friday; warmer Friday and in west and central portions; frost tonight.

TODAY'S TEMPERATURE.

The various thermometer readings of the day as taken at the office of the Fort Wayne Gas company were as follows:

6:00 a. m.	45
7:00 a. m.	47
8:00 a. m.	49
9:00 a. m.	51
10:00 a. m.	54
11:00 a. m.	56
12:00 (noon)	55
1:00 p. m.	55
2:00 p. m.	53

TAFT STILL GIVING BRYAN FITS IN OWN STATE

Republican Nominee Puts in Another Busy Day in Nebraska.

Beatrice, Neb., Oct. 1.—Refreshed, in better voice and very much gratified at the reception and hearing accorded him in Lincoln last night, William H. Taft began his second day in Nebraska today with a speech at Crete.

Mr. Taft spoke about the failure of democratic remedies to produce good markets.

At Wilber and Dewitt large crowds were found and at Beatrice the largest meeting to be held before Omaha is reached tonight took place.

The candidate left the train here and spoke from a raised platform. He discussed the labor problem and was given a respectful and intelligent hearing.

The itinerary today includes short speeches at Wymore, Pawnee, Falls City, Auburn, Nebraska City and Plattsmouth, arriving at Omaha for a big demonstration tonight.

TAFT'S STRENGTH WANES.

Omaha, Neb., Oct. 1.—Arrangements for the reception of Judge Taft on his arrival in Omaha this afternoon underwent a complete revision this morning, when notice was received that the condition of the candidate is such that he must conserve his strength.

Instead of, as planned, a reception, an automobile ride, a banquet, a conference with republican leaders and two set speeches during the evening, the new arrangements are that after a short reception at the depot on his arrival, Judge Taft will retire to his room until time for the speeches. These have both been cut to fifteen minutes each and after their delivery Mr. Taft will immediately retire to his bed.

HOT UNDER THE COLLAR.

Table Rock, Neb., Oct. 1.—Judge Taft in his speech here today said:

"Some ordinary, cheap, common liar has devoted himself to the business of running around the country and saying that I am in favor of paying a laboring man a dollar a day and that I have said that that is enough. Anybody that says I ever made that remark is a liar and the man who believes him is a fool."

SHERMAN'S ILLINOIS TOUR.

Clinton, Ill., Oct. 1.—The speech-making campaign via trolley car through this section that is being conducted by the republican vice presidential candidate, James S. Sherman, reached this city early today from Decatur.

A rousing reception was tendered the party by the Young Men's Taft club.

Mr. Sherman, who was vociferously greeted by banner and voice as "Sunny Jim," was much delighted, as was also Congressman Nicholas Longworth, who was hailed as "Nick" and "Teddy's boy."

Mr. Sherman in his speech discussed the tariff.

"One of the things certain," declared the speaker, "is that a revision of the tariff will be entered upon next March. Mr. Taft declares that if elected he will call a special session of congress at once for the purpose. Let there be no risk that the foes of protection shall get power to destroy that policy. Beware of the ruin of the Walker tariff; avoid the disasters of the Wilson-Gorman enormity. Stand firm for the system which has made this the foremost manufacturing nation in all history. Choose a congress as well as a president to prove a sure defense."

Mr. Sherman sharply denounced the policy of free trade, closing his address by saying:

"Mr. Bryan's oratory cannot destroy the force of the facts. He would at our seaports set our home products handicapped by city, town and state taxes, to compete with foreign wares that come scot free of such charges. If he were guilty of no other offense, this single crime calls for his condign punishment at the polls."

From Clinton the party went to Bloomington, where Mr. Sherman talked again on the tariff. Tonight a big demonstration has been arranged for Peoria, which place the party will reach at 8 o'clock.

GIVES STUDENTS ADVICE.

Decatur, Ill., Oct. 1.—Before leaving today for Clinton Mr. Sherman was taken out to Milliken university in an automobile by Mayor McDonald.

"American life is a strenuous scrap," said Mr. Sherman, in a talk to the co-eds, "and if you want to keep up with the procession you must enter the race prepared to fight hard both with your minds and bodies. Scrap fair. Help to keep this country's ideals on their present high plane."

(Continued on Page Two.)

HOW FLEET WAS RECEIVED IN SYDNY—ANTI-JAPANESE SENTIMENT SHOWN

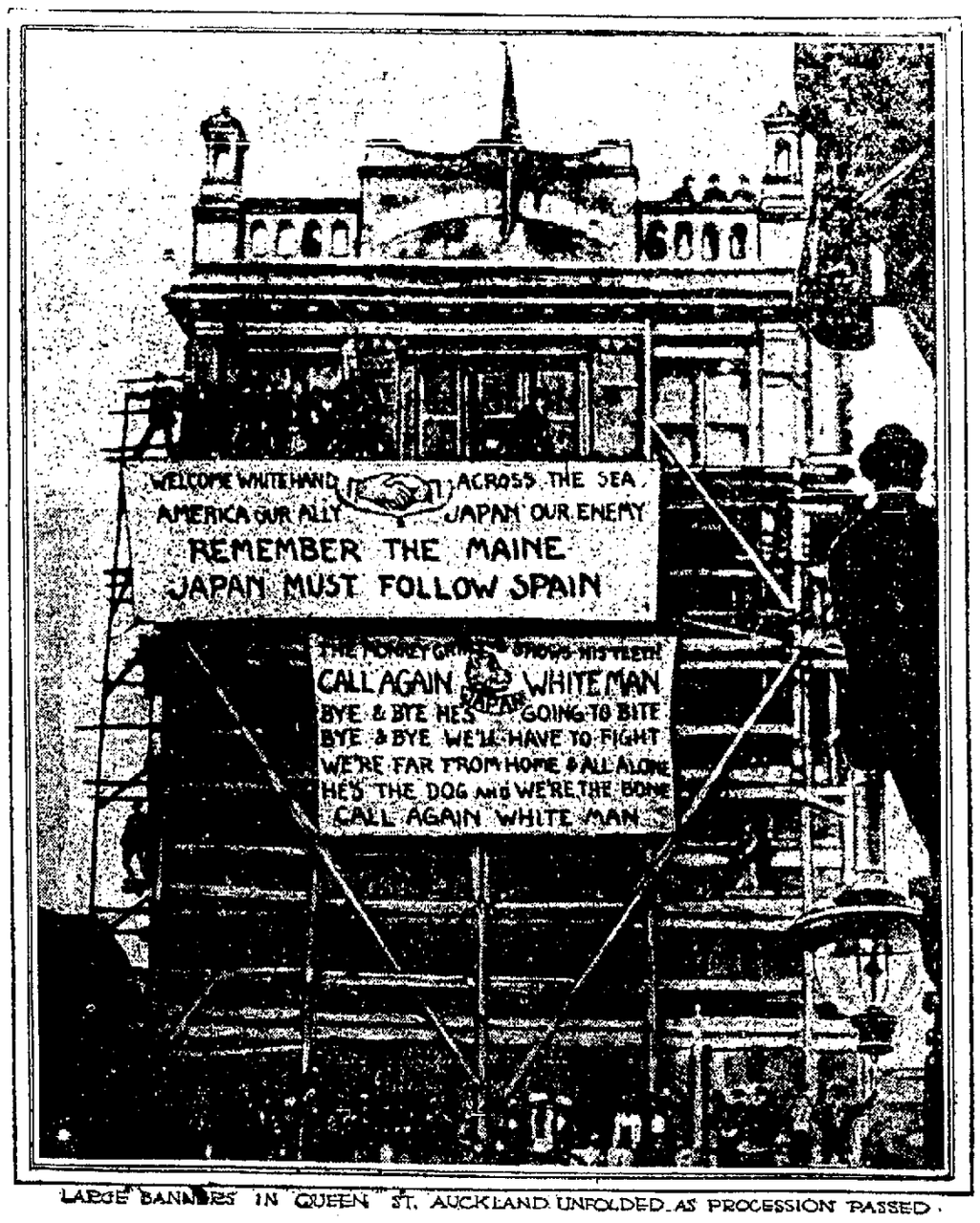

LARGE BANNERS IN QUEEN ST. AUCKLAND UNFOLDED AS PROCESSION PASSED.

H. M. METZGAR DIES AFTER A LONG ILLNESS

Was Former County Clerk and Long a Deputy in Court House.

Harry M. Metzgar, former county clerk and for many years identified with county offices as a deputy, died at 10:30 o'clock this morning at the residence of Mrs. I. D. G. Nelson, the mother of Mrs. Metzgar, 1020 West Berry street.

Mr. Metzgar was 50 years of age, and his death, due to tuberculosis, came at the termination of an extended illness. Since December last he had been declining steadily, and for more than three months had been confined to his bed. Friends have for several weeks expected his death at almost any moment.

Born near Harlan, this county, January 4, 1858, Mr. Metzgar spent his entire life as a resident of Allen county, and practically all of that time he lived in Fort Wayne. He was the son of Mr. and Mrs. Andrew Metzgar, and the family removed to Fort Wayne when the son was but three or four years of age. He was educated in the public schools of the city, and his first employment was as a clerk in the Keil book store.

When a lad of but eighteen years, Mr. Metzgar began his career in the Allen county court house which continued as deputy and as county clerk for more than a score of years. His first appointment came as a deputy clerk to Judge James L. Worden, and he was a deputy clerk under the successive administrations of M. V. B. Spencer, D. W. Souder and Willis Maier. In 1894 Mr. Metzgar was elected county clerk, serving a term of four years as principal in the office where he had so long been a deputy. In later years he was for some time a claim agent for the Nickel Plate railroad.

Eighteen years ago Mr. Metzgar was united in marriage to Miss Julia D. Nelson, daughter of Mr. and Mrs. I. D. G. Nelson. The widow, with three daughters—the Misses Douglas, Catherine and Louise survives. Other relatives include three sisters—Mrs. J. D. Leighty, of St. Joe; Mrs. F. M. Magers, of Churubusco, and Mrs. E. S. Philley, of this city. Mr. Metzgar possesed a very wide acquaintance over the county, and news of his death will come as a personal sorrow to a very large circle of friends.

Funeral services Saturday afternoon from the residence.

After having recovered very satisfactorily from an operation at the Lutheran hospital, Miss Enis Davis today was removed to her home on Washington boulevard west.

GIRL KIDNAPPED AND KEPT WEEKS IN DURESS

Terrible Outrage Comes to Light in Hovel at Jamaica, L. I.

New York, Oct. 1.—A horrible story of mistreatment after she had been spirited away from her home in Jamaica, L. I., was told by sixteen year old Lena Thorn, when she was rescued today by policemen from a filthy hovel in East New York, where she declares she had been held a prisoner for six weeks.

Rayfield Susso, who occupied the hut, where the girl was found, and Annie Carlo, who is charged by the girl with having aided in keeping her a prisoner, have been arrested. Susso is charged with abduction, criminal assault, assault, keeping a disorderly house, and resisting an officer.

Annie Carlo is charged with aiding in kidnapping the girl.

Lena Thorn has told the police that she was grossly abused during captivity. Her clothing was taken from her and she was dressed in rags, she said, and was frequently beaten; was not given sufficient food and was constantly threatened with death if she sought to escape. The girl's appearance and physical condition when she was taken to the Childrens' society in Brooklyn today, seemed to sustain her story.

After the girl disappeared from her home six weeks ago, the police searched in vain until people in the vicinity of the Susso house reported that they had heard a woman's screams coming from the place at all hours. Early this morning policemen surrounded the house and burst through the front door. When Susso saw the police he turned on the girl, sent her to the floor with a crushing blow in the face and made a desperate attempt to escape. He fought fiercely but was finally subdued and taken to the police station. The girl was sent to the Childrens' society to be held as a witness.

CONGRESS NEARS CLOSE.

Section Work in Tuberculosis Meet is Pressed.

Washington, Oct. 1.—With only two more days for section work in a minute study of every phase of the tuberculosis problem, the seven sections of the International Tuberculosis congress convened this morning in the National museum, and addresses were made by scientists from all parts of the world on many of the new questions which have arisen in the universal campaign. The problem of immunity in tuberculosis was a theme for general discussion before section one.

ROOSEVELT TAKING CHARGE OF THE CAMPAIGN

Mismanagement Causes Him to Investigate and Summon Hitchcock.

Washington, Oct. 1.—It was learned here that President Roosevelt had sent a confidential friend to New York to look into the workings of the republican national committee headquarters there. Some dissatisfaction is said to have arisen regarding the conduct of the campaign and reports have reached the president to the effect that the national committee has not been working in harmony with the republican congressional committee.

Chairman Hitchcock, of the republican national committee, is expected in Washington tomorrow, to have a conference with the president. It is believed that the president sent for Mr. Hitchcock to come to the white house for the purpose of having him explain just why the two committees are not working well together. In some circles it is said that the older men of the party rather resent the way in which the younger men at national headquarters are running the campaign and claim that considerable disorganization exists.

NO PLANS YET FOR AN OPTION VOTE IN ALLEN

Anti-Saloon League Expects to Get First Results in Other Counties.

Rev. N. C. Shirey, superintendent of the Anti-Saloon league for the Fort Wayne district, said today that no plans had yet been formulated toward securing a vote in Allen county on the local option question. It is probable that the matter will not be taken up until after the general election is out of the way.

It is learned, too, that the district management expects to secure its first results in the outside counties of the Fort Wayne district. Rev. Mr. Shirey expressed the belief that before the close of the winter all the saloons in the outer counties of the district would be wiped out by substantial "dry" majorities in the several counties.

[Continued on Page Two.]

BANKERS SIT DOWN ON GUARANTEE PROPOSALS

Find Many Reasons Why It Would Fail—Postal Banks Condemned.

Denver, Col., Oct. 1.—The question of guaranteeing bank deposits was brought squarely before the annual convention of the American Bankers' association today in a report of the association's federal legislative committee, which takes a decided stand in opposition to such action by either the federal or the state governments.

The report in part is as follows:

"Your committee is opposed to the guaranteeing of deposits by either state or federal governments, or the assumption of a trusteeship by either of a guarantee fund, believing that it would be a function wholly outside of any purpose for which state or federal governments were organized, and for the further fact that the assuming of a trusteeship would be misleading to the general public, as it is not a guarantee by either state or federal government; and that such a law would work to the detriment, not only of the banks, but to the depositing public as well. If one class of bank creditors is to be insured against the usual mischance of business, why not all classes, and where is the justice of levying a depositors loss, for which he is not responsible, on other banks who also are not responsible for his loss and who have no voice whatever in the selection of where he shall keep his account?

Assets the Guarantee.

"Depositors of a bank are guaranteed primarily by the character of the assets in which the depositors' money is invested, margined and fortified by the bank's capital and surplus. If a bank's assets, that is to say, its investments, are good, if its credits have been wisely and conservatively extended, depositors are amply protected and need no other guarantee. Why should not the bank's assets be guaranteed? Why not guarantee payment to the banks of the receivables of their various clients? This would guarantee deposits. Both propositions are alike illogical and absurd.

"Deposits in a bank are safe in just the proportion that its assets are good. We should discourage unwise extension of credit, rather than open the way for reckless banking, which would seem to be the inevitable result of the proposed scheme.

Would Create Panics.

"We are told that these plans will do away with panics. Are they not more likely to prove the mother of panics? A panic is business paralysis, born of unreasoning fear on the part of the public. In such conditions will depositors refrain from withdrawing their funds? Will they not rather withdraw them at once because of the unknown danger resulting from each bank being compelled to guarantee the losses in twenty thousand banks? To those who have had the gruelling experience of several panics there is but one answer to this question, and no law could be spread on the statute books more fraught with mischief than a law for enforced guarantee of bank deposits.

"Let congress provide a means

[Continued on Page Two.]

WRIGHTS MAY MAKE AEROPLANES FOR THE MARKET

Flying Machines Could be Sold for $4,000—May Head Company.

Dayton, O., Oct. 1.—Lorin Wright, brother of the famous inventors, said to an Associated Press correspondent today:

"If fifty aeroplanes are to be manufactured for French use, they will be made in France by the syndicate formed to purchase the patents for that country. My brothers have been thinking for more than a year of starting a factory in Dayton. The aeroplane cannot be made to sell for $2,000 and leave a margin of profit. It will probably sell for about $4,000. I do not know anything of the formation of a company to manufacture the Wright machine."

Orville Wright told the Associated Press correspondent before going to Washington that they expected to engage in the manufacture of flyers for the market. Their present plant was used as a small bicycle factory when the brothers were in that business. There is not a room in the place big enough to contain the machine complete. In the shop now are all the parts for six machines except the motors. It is not unlikely that a company will be formed with Wilbur and Orville Wright in control.

GREAT RUSH TO GET SEATS WITH THE NOMINEES

Men and Boys in Line All Night for Tickets to Bryan-Taft Show.

Chicago, Oct. 1.—Three hundred men and boys shivered in the chill wind from the lake as they stood in line at daylight today at the Great Northern theater waiting for an opportunity to exchange credentials issued to members of the Chicago Association of Commerce for tickets to the banquet planned for the evening of October seventh, when William H. Taft, republican candidate for the presidency, and William Jennings Bryan, his democratic opponent, will sit down at the same table and later address the guests and members of the association. Many in the line had kept their places through the night and looked weary and haggard with the long vigil.

Because of the demand for seats at the banquet, the association issued credential cards to each member which in order of their receipt when the doors were opened today, were exchanged for numbered tickts entitling the holder to his choice of a seat at the banquet. A huge chart showing the arrangements of the tables facilitated the selection.

Through the night the line was composed of office boys, underclerks and porters, each of whom was provided with a check covering the cost of the ticket.

Long before the hour of opening the line was augmented until it stretched to State street, a block distant, and before that hour heads of firms replaced their weary representatives.

In order to keep his engagement to speak at the banquet Mr. Taft will be obliged to take a special train from Galesburg, where he is to speak in the afternoon.

FATHER PITT MARKS HIS CELEBRATION WITH FETE

Big Parade Feature of the Sesqui-Centennial of Pittsburg.

Pittsburg, Pa., Oct. 1.—The great historical and industrial parade, the most important event of Pittsburg's sesqui-centennial celebration, was held today. Ideal weather conditions prevailed and thousands of persons crowded the streets. Many prominent persons were in the parade.

Lieutenant General S. M. B. Young, retired, a native of this city, was grand marshal.

In the first carriage was Charles W. Fairbanks, vice president of the United States; his special aide, Colonel Patterson, and Mayor Guthrie, of Pittsburg.

In other carriages were Governor Stuart, of Pennsylvania, and staff; ex-Governor Pennypacker; Lieutenant Governor Murphy, of Pennsylvania; members of every court, congressmen, legislators and chamber of commerce.

In the official reviewing stand were seated Mrs. Fairbanks, wife of the vice president; Martha Washington, of Philadelphia, a descendent of Samuel Washington, a brother of George Washington; Mr. and Mrs. Arthur Forbes, of England, descendants of General Forbes; the Misses Pitt-Taylors, of England, descendents of William Pitt after whom the city was named, and Pittsburgers prominent in business and social circles.

The parade was in eight divisions. There were sixty floats, historical, educational and industrial, representing an expenditure of over $100,000.

GUILTY OF MANSLAUGHTER.

Indianapolis Man Convicted for Killing at a Dance.

Indianapolis, Oct. 1.—The jury in the case of Claude Stelting, charged with causing the death of Charles Bowes last May, returned a verdict in the criminal court today. The verdict as given by the jury is that Stelting is guilty of voluntary manslaughter. Such a decision means a sentence of from two to twenty-one years in the state prison, but sentence has not yet been passed by Judge Pritchard.

Stelting shot Bowes at a dance last May and after the injured man had been dismissed from the hospital he was seized with hemorrhages, which resulted in his death.

PLAGUE HOLDS ITS OWN.

St. Petersburg, Oct. 1.—For the twenty-four hours ending at noon today the municipal hospitals reported the admission of 225 new cholera cases and 96 deaths. The corresponding statistics for yesterday were 228 new cases and 96 deaths.

BANKERS SIT DOWN ON THE GUARANTEE PROPOSAL.

[Continued from Page One.]

whereby perfectly solvent banks with good assets can obtain currency with the same facility as banks in other great commercial nations, and they will have gone far toward the prevention of panics."

An Even Dozen Objections.

The committee submitted the following resolution:

"Resolved, that the American Bankers' association is unalterably opposed to any arbitrary plan looking to the mutual guaranty of deposits, either by a state or the nation for the following reasons:

"1—It is a function outside of state or national government.

"2—It is unsound in principle.

"3—It is impracticable and misleading.

"4—It is revolutionary in character.

"5—It is subversive to sound economics.

"6—It will lower the standard of our present banking system.

"7—Productive of and encourages bad banking.

"8—It unjustly weakens the strong and unfairly strengthens the weak banks.

"9—It discredits honesty, ability and conservatism.

"10—A loss suffered by one bank jeopardizes all banks.

"11—The public must eventually pay the tax.

"12—It will cause and not avert panics."

The federal legislative committee reported adversely on the proposed establishment of postal savings banks saying:

"No bill has been presented which would really prove beneficial to the country."

Special Meeting Tonight.

At the Fort Wayne Rescue Home and Mission, 118 East Columbia street. A. W. (Sunshine) Hawks will speak.

DR. JAMES
HEAD-ACHE
POWDERS
CURE It's the only one prescribed by doctors.
All Druggists Price 10c
For Sale and Guaranteed By MEYER BROTHERS COMPANY.

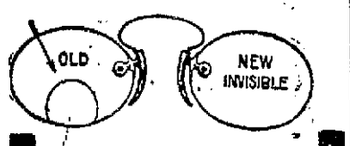

Bifocal Glasses
Don't worry with two pair. The ROGERS BIFOCAL combines the far and near vision without showing any line.
Made in one piece.
Ground in our own factory at a reasonable expense.
NO CHARGE FOR EXAMINATION.
Glasses from $1.00 up
H. H. Rogers
EYESIGHT SPECIALIST.
117 W. BERRY STREET
Member N. Y. Optical Society.

EYES EXAMINED WITHOUT CHARGE
WHEN YOU THINK OF GLASSES — THINK OF MEIGS
CHAS. A. MEIGS EYE SIGHT SPECIALIST 1006 Calhoun St Ft Wayne, Ind.

FIFTY DOLLARS FOR FIFTY WEEKS
We loan money in any amount from $10 up on Furniture, Pianos, Vehicles and other personal property.
The payments are arranged in fifty small weekly payments, thus allowing you fifty weeks in which to pay off your loan.
One dollar and twenty cents is the weekly payment on a fifty dollar loan.
Other amounts in the same proportion. All business is strictly confidential.
Fort Wayne Loan Co.
Room 2, 706 Calhoun St., Opp. Court House.
Established 1896. Home Phone No. 843.

NEW YORK SHERIFF WILL NOT GIVE UP THAW

Refuses to Obey Order of Federal Court to Send Him to Pittsburg.

White Plains, N. Y., Oct. 1.—A writ of habeas corpus signed by R. W. Archibald, judge of the district court of the United States for the western district of Pennsylvania, and commanding Sheriff Lane, of West Chester county, New York, "Forthwith to produce the body of Harry K. Thaw in Pittsburg," was served on the sheriff today. After reading the writ Sheriff Lane formally notified the deputy who served the paper that he would refuse to obey the order and would not take Thaw to Pittsburg.

TAFT STILL GIVING BRYAN FITS IN OWN STATE.

[Continued From Page One.]

Mr. Sherman declared that he was a firm believer in college sports and advised the students to go in for them with their whole hearts.

"But when the time for study comes," added the speaker, "drop sports and give your most earnest attention to cultivating your minds. That's the preparation for the serious work of life, and life is serious, as you will soon learn when you come to be men and women."

NO PLANS YET FOR AN OPTION VOTE IN ALLEN.

[Continued From Page One.]

The Anti-Saloon league is making an effort to bring Governor Hanly to Fort Wayne for an address at an early date. The governor has been told that either a week-day evening or a Sunday afternoon, whichever is most convenient for him, will be agreeable to the local temperance workers.

NEWS IS UNCONFIRMED.

Story That Castro Refused Dutch Note Not Verified.

The Hague, Oct. 1.—Neither the foreign office nor the colonial office has received any confirmation of the reported refusal of President Castro, of Venezuela, to receive the second Dutch note through the intermediary of Baron Von Sheckendorff, the German minister to Venezuela, who is in charge of Holland's interests. Even should this report turn out to be true the government has no intention of appointing a special envoy to present this communication.

Foreign Minister Van Swindern returned to The Hague today after a brief holiday.

NEW STEAMER HERE.

Fire Engine for No. 3 Company Has Reached City.

The new steamer which is to be stationed at No. 3 engine house of the Fort Wayne fire department, has arrived in the city, and it will be unloaded from the car, tested and placed in service as quickly as possible. The engine is of the Knott type and is identical with the new steamer placed in service at the central station a year ago. The equipment is in addition to the chemical and hose wagon apparatus at the Washington boulevard station.

MUNICIPAL HOME RULE.

Omaha, Neb., Oct. 1.—"Home Rule for Cities" was the subject for discussion at the first session today of the twelfth annual convention of the League of American Municipalities. Officials of several cities read papers on the subject.

CHILD LABOR LAW STANDS.

District of Columbia Court Holds It Valid in Ruling.

Washington, D. C., Oct. 1.—In the juvenile court today Judge Delacey rendered a decision maintaining the constitutionality of the act to regulate child labor in the District of Columbia and decided that newspapers in the sense in which are named in the act, are not merchandise. In the case of the District against Linn L. Reider, a boy under 17 years of age, the prosecution sought to prevent his employment in the delivery of newspapers before 6 o'clock in the morning.

TO PROVE WIFE A DRUNKARD.

New York, Oct. 1.—To permit counsel for Howard Gould an opportunity to "submit affidavits of three disinterested persons who had seen Mrs. Gould intoxicated," a hearing on Mrs. Gould's application for alimony at the rate of $120,000 a year was adjourned by Justice Giegerich in the supreme court today.

MARRIAGE LICENSES.

Charles N. Sellars, 23, barber, and Dorothy M. Hollenbeck, 27.

Harry L. Cook, 26, apprentice, and Charlotte Vogeler, 26.

Frank A. Monnot, 39, grocer, and Anna Mendenhall, 31.

WORK FOR MANY IN SHOPS.

Knoxville, Tenn., Oct. 1.—The Southern railway gave today regular employment to more than one thousand employes at its shops at Coster, a suburb. The shops have been working on greatly reduced force since March 14th, last.

MR. JOHNSON TO GET OFF REPUBLICAN TICKET

Vigo-Vermillion Temperance Solon in House Will Not Run.

Indianapolis, Ind., Oct. 1.—D. C. Johnson, republican representative from Vigo and Vermilion counties, announced today that he will withdraw from the race for re-election. He was renominated by his party and his name is now on the ticket, but he will take it off at once.

Johnson will take this action because, he says, he voted against the wishes of his constituents on the county local option bill. He created a scene in the house by weeping as he voted. He voted for the passage of the bill, and he says this fact would mark him for defeat in the election in case he were to remain on the ticket.

"I knew," he said today, "that I was not elected on a county option platform, but I also knew that the bill was right and should pass. I knew that it would forever kill me politically at home and that in voting for it I would be voting against some of my best friends, but my conscience told me it was right and I followed its advice. My two counties are wet counties. I know the sentiment. I do not wish to come back and be placed in a position again where I would have to vote against the wishes of the people of the two counties in case other temperance measures were proposed, which I would have to do, because I believe in temperance. It is this fact that has caused me to decide to get off the ticket and unless my friends back home upset my present determination I shall withdraw."

PHILLIES GIVE GIANTS HARD BATTLE BUT LOSE OUT

Mattehwson Pitches New York to Another Big Victory.

Philadelphia, Oct. 1.—Philadelphia gave New York a hard battle in the first game of the double-header billed as the opening number of the last series here, but the Giants, after losing a lead of one run in the fourth when Philadelphia scored the tieing run, got a man across in the seventh and quit with a four-to-three victory.

Matthewson again pitched New York to a victory and although he allowed one more hit than Corridon he was strong in the pinches and won his game. The fielding was good on both sides. The score:

									R.	H.	E.
New York	3	0	0	0	0	0	1	0	0—4	9	1
Philadelphia	2	0	0	1	0	0	0	0	0—3	10	1

Batteries—Matthewson and Needham; Corridon and Dooin. Umpires—Clem and Johnstone.

STILL BOMBARDING TABRIZ.

Constantinople, Oct. 1.—A telegram received here from the Turkish consul at Tabriz, Persia, says that the indiscriminate bombardment of that town continues. Two shells fell close to the American consulate. Roads in the vicinity are unsafe and Tabriz is threatened with famine.

JUNGLE EYES.

The grewsome jungle depths lay dark one dire and stormy eve.
The haughty tiger slunk in fear and left his lair to grieve,
For he had heard that to these parts a hunter bold had come
Whose reputation, rifle made, was more than "going some,"
And from the thickets he looked out with thumping heart amiss,
And nature fakirs give report his eyes they looked like this:
(O) (O) (O) (O) (O) (O)

When Teddy hit the jungle trail, his rifle in his clutch,
He plucked the tiger from his haunts, which pleased him overmuch.
Bang! bang! another spiteful shot rang on the evening air.
Click, click! his bold typewriter gave repeated echo there.
And as the night eyes glared at him his soul was filled with bliss,
And as he jotted down the facts the optics looked like this:
($) ($) ($) ($) ($) ($)
—New York Globe.

What It Cost Them.

"How much did it cost you to get into society?" asked Mrs. Newrich.

"Well, I don't know exactly," replied Mrs. Lardleaf. "My husband always keeps track of the expenses, but I think he said he put up about $50,000 to keep the Uppingtons' son-in-law out of the penitentiary that time be embezzled from one of our firms."—Chicago Record-Herald.

An Advance Thought.

Diggs—Windham thinks he has invented a successful flying machine.

Biggs—How far has he been able to fly it?

Diggs—Oh, he hasn't tried it yet. That is why he has invented a successful machine.—Detroit Tribune.

When Bill Took His Discharge.

The Powder Manufacturer—Fancy old Bill of all people going into the gunpowder shed with a lighted candle. I should have thought that that would be the last thing he'd do.

The Workman—Which, properly speakin', it were, sir.—Sketch.

JUDGE GIVES BLIND TIGER TRAFFIC A BLOW

Druggist and Bootlegger from Grabill are Both Fined.

Judge O'Rourke hit the blind tiger traffic at Grabill a hard blow in the circuit court today when he fined James Campbell $50 and costs for selling liquor illegally and Christ Stalter $20 and costs for selling to minors. Both men went to jail but it is thought they will arrange to pay their fines.

Campbell conducts a drug store and aside from consuming a lot of liquor himself he was selling it to Stalter, who was doing a little "boot-legging" on the side. A short time ago a son of George Treece got hold of more liquor than was good for him and the father started out on a tour of investigation.

Stalter was landed first and he told where he got his liquor. An affidavit was filed by Treece and Deputy Sheriff Harvey Hughes made the arrest. Campbell was drunk when he was arrested and he told the sheriff that he wanted a room to himself, a good bed and a light. He got the best that was to be had at the county jail.

Mrs. Kull Files a Suit.

Myrtle Kull has filed a suit against William Kull asking that she be granted a divorce and charging that his hatred for children prompted him to adopt measures that brought about race suicide and practically ruined her health. He is accused of having been surly and cross and of telling his wife he wished she would leave him and never come back. Howard Hanthorn is her attorney.

Judge Refuses a Decree.

In the circuit court today Judge O'Rourke declined to give Ethel Clampitt a divorce from William Clampitt on the evidence submitted to him and held the matter open for additional evidence. The Clampitts were married in 1899 and lived together until last May. Mrs. Clampitt said her husband left her then and has since refused to live with her altough he has paid her board and provided for her.

He was sullen and cross, she said, but admitted that she loved him and wanted to live with him as his wife. Since their separation she has tried to get him to return but he declines but gives no reason other than that he does not care for his wife. Mrs. Clampitt could give no reason for her husband's conduct toward her and testified that he had passed her on the street and refused to speak to her.

Mrs. Weightman Wins Out.

In the superior court this afternoon Judge O. N. Heaton refused to grant Louis J. Weightman a divorce from Frances Weightman, stating that the charges against her had not been sustained. The judge said that while it had been shown she used whisky, it was not proven that she used it to excess and that the circumstances surrounding her arrest at Marion left grave doubts in his mind as to whether or not she was under the influence of liquor. He added that no cruelty had been shown as far as the wife was concerned, but it was proven that he had struck her. She did not ask a divorce. The case was on trial for a couple of days and some very sensational evidence inctuated the hearing

Mrs. Weightman has a suit for support pending, which she instituted upon her arrival in the city in June. She charges that her husband has made no provision for her.

Arrested on New Affidavit.

Lee Scoles, one of the men arrested for the theft of brass from the Pennsylvania company, obtained bond, but as soon as it had been furnished he was arrested on another affidavit charging the same offense and a third one is waiting for him at the county jail. He had entered a plea of guilty to the charge of petit larceny and the hearing was fixed for tomorrow morning.

Court Notes.

The hearing of the Belsaida ditch case was begun this morning in the superior court and will probably take two or three days for trial.

Articles of incorporation of the Peerless Washing Machine company were filed today with the county recorder. The capital stock is $20,000 and the incorporators are Henry, Henry G. and Albert J. Pfeiffer and W. P. and A. O. Smith.

MAY SOLVE MURDER MYSTERY.

Woman and Son Arrested in Illinois—Man Long Missing.

Mount Carmel, Ill., Oct. 1.—There is a possibility that the mystery regarding the disappearance of Clyde Showalter on the night of October 19, 1905, may be solved since the arrest last evening of Mrs. Margaret Lucas and Jesse Lucas, her son, on the strength of information volunteered by Oma Johnson of Evansville, and a man named Conrad, who is now an inmate of the Pontiac reformatory. Showalter was a farmer near this city, and on the date mentioned he came here on business and was never again seen by his people.

Mrs. Lucas, for years has managed a place of ill-repute on the river front in this city, and it is alleged that Showalter began dissipating on his arrival here and that he visited the Lucas home. He is supposed to have had $800 in his possession.

WOMEN HURT IN A RIOT.

Hammond, Ind., Oct. 1.—Two women were seriously injured last night in a riot following a birthday celebration. Mary Katakule and Annie Lapanski were struck by stones thrown by Sam Pollock, who was arrested.

The carrot grows spontaneously throughout Europe, Asia Minor, Siberia, northern China, Abyssinia, northern Africa, Madeira and the Canary islands.

JOHN D. ROCKEFELLER BREAKS INTO LITERATURE.

MR. JOHN D. ROCKEFELLER IN 1864.
COPYRIGHTED 1908 BY DOUBLEDAY, PAGE & CO. — FROM "THE WORLD'S WORK."

New York, Oct. 1.—John D. Rockefeller has turned himself into one of "them d— literary fellers." No pun is here intended, but only a reference to a famous epithet once bestowed by a famous political warhorse upon a class of persons who especially irritated him.

That Mr. Rockefeller should have taken up the pen to defend himself against the pens of others is, he explains, not due to his own initiative. He yields in deference to the desires of his friends and family and to a sense that it is his duty to shed such light as he can upon "matters that have been somewhat discussed." It is not his custom "to press his affairs forward into the public gaze" and his policy has always been silence in the presence of attack, believing that time would bring about his vindication. He feels less easy about his friends.

"If," he says, "a tenth of the things that have been said are true, then these dozens of able and faithful men who have been associated with me, many of whom have passed away, must have been guilty of grave faults." He is convinced they ahve not been understood properly and he acknowledges it is only fair that "the public should have some first hand facts to draw from in making up its final estimate."

And so Mr. Rockefeller has written out "Some Random Reminiscences of Men and Events," which will run serially through the World's Work magazine before they are published in book form.

The first instalment appears in the October number. This instalment is purely prefatory and explanatory. Mr. Rockefeller has not reached the beginning of his autobiography. He simply sums up once more the familiar arguments by which he and his assistants and advocates justify the methods of the Standard Oil company and marshals the facts which, in their opinion, show that the company's antagonists are either deceived or mistaken, or worse.

Knew What to Expect.

Waiter—How will you have your steak, sir?

Guest—Have you the same steak you had last week?

Waiter—Yes, sir.

Guest—Then I'll probably have it burned.—Boston Post.

No Cause to Be Thankful.

Tammas (to McTavish, whom he has just pulled out of the water)—Man, Donal! Ye sud be lookin' happy. Are ye no thankfu' ye're life's saved?

McTavish (sourly)—I dinna see nae cause to be thankfu'. The glass o' whusky I had afore I fell intil the watter's gotten fair drooned!—Tatler.

Love's Young Dream.

Together they were occupying a rustic seat on the lawn, he and she, and she at least seemed to be unconscious of the flight of time.

"How bright and shimmering the evening star appears tonight, George!" she said.

"Pardon me, my dear," replied George, "but that is the morning star!"—Chicago News.

Looking Ahead.

"I've often wondered," said the thoughtful man, "why they throw old shoes and slippers after a bridal couple, but I think I see the idea now."

"Yes?" asked the other.

"Yes. I suppose the idea is that they'll come in handy for spanking purposes in the future."—Catholic Standard and Times.

Another Thrust.

Mr. Stubb—That old chap Argus had a hundred eyes.

Mrs. Stubb—So they say.

Mr. Stubb—And I suppose, Maria, if I had a hundred eyes I could see everything too.

Mrs. Stubb—Everything but your own faults, John.—Chicago News.

For twenty years the cresses has been used. This little tubercle with fine savory flesh, which has long been cultivated in China and Japan, is probably indigenous to eastern Asia.

PULLIAM TO MAKE STATEMENT.

New York, Oct. 1.—President Pulliam, of the National league, reached his office early today and at noon announced that he had received all the evidence in the New York-Chicago case. Umpire Emslie called and had a brief interview with him. Secretary Heydler said that Mr. Pulliam may not give a decision in the case today, but that he would issue a statement this afternoon.

FORESTERS SUSTAIN HEAD.

Detroit, Mich., Oct. 1.—At today's session of the Women's Catholic Order of Foresters it was voted, 438 to 359, to sustain the payment of insurance on the policy of Bridget Cahill, of Chicago, whose arrearage of five months was paid two days after her death. The woman was insane and her beneficiaries had no notice of the arrears.

VOTE IS THOWN OUT.

Lansing, Mich., Oct. 1.—The supreme court today decided the rejection of the vote in one precinct of Spaulding township, Menominee county, at the recent republican primaries for governor, because voting machines were used. The court ruled that the machines allowed no means of keeping the ballots of each party separate.

CHANLER IS NOTIFIED.

Poughkeepsie, N. Y., Oct. 1.—Lewis Stuyvesant Chanler was today officially notified at his home in Barrytown of his nomination for governor by the democratic state convention. The speech of notification was by Alton B. Parker, democratic presidential nominee in 1904.

PUBLICATION OF NEW LAWS.

Indianapolis, Ind., Oct. 1.—Frank I. Grubbs, deputy secretary of state, said today that it likely would be the latter part of the month before he work of publishing the acts of the special session of the legislature is complete. Although only seven bills were passed at the special session, the time required for publication will be almost as long as that required for publishing the acts of the regular session.

CITY BREVITIES.

Mrs. D. K. Hitchcock, of Wyoming, is doing very nicely at the Lutheran hospital after a severe operation.

Mr. and Mrs. G. N. Rhoades are entertaining their niece, Miss Goldie Lipps, of Laporte. Miss Lipps is on her way home from an eastern trip, during which she spent two weeks in Washington. After spending several days here Miss Lipps will return to her home, where she is to take up a finishing course in harmony and voice culture under D. A. Clippinger, of Chicago, who at one time taught in this city.

Mrs. J. B. Olinger has returned from Grand Rapids, where she was called by the death of a relative.

Miss Goldie Densel, of 127 Wallace street, who has been quite ill for some time, is slowly recovering.

The members of Fort Camp, Royal Neighbors, will celebrate their anniversary at their hall on Friday evening with a social session, consisting of a program of music and speaking. A history of the chapter will be given by several of the charter members.

WILL OPEN BIDS TONIGHT.

Extension of Lakeside Dike Will Be Before the Board.

Bids will be opened by the board of public works tonight for the construction and renforcing of the Lakeside dike and it is probable that the improvement will cost about $10,000, which will be assessed against the 1,200 lots in the addition.

Bids will also be opened for cement sidewalks on Wildwood and Victoria avenues.

Members of the board of works say that the waterproofing of the reservoir is being done by the Metropolitan Engineering and Construction company on specifications furnished by the concern. The members from time to time have offered suggestions during the course of the work but they will not be called upon to accept it until it is completed and that when time for this comes they will be ready to act.

The members are also making some investigations with a view of offsetting part of the bill for extras presented by the McBride Construction company. They say that there are a lot of details that have not been completed according to contract and this has already put the city to some expense.

City Clerk J. Frank Mungovan has completed his report of fines collected during the month of September and the total is $561. Of this $255 goes to the school fund, $156 to the city and $150 to the prosecutor.

AS THEY DO IN SMYRNA.

Steamship Company's Offices and Wharfs Destroyed.

Smyrna, Oct. 1.—Infuriated by the belief that the fatal ferry disaster which occurred yesterday was due to the fact that the captain of the Turkish steamer which ran down the ferry boat was absent from his post, a mob of the populace today descended upon the offices of the Hamideeh company, the owners of the steamer, and burned them to the ground. The piers and landing stages of the company also were destroyed by fire. One hundred and forty persons were drowned when the ferry boat sank.

THE BIRTH RECORD.

Born, to Mr. and Mrs. Charles C. Page, of Grabill, Ind.—a son.

NOT YET BUT SOON
Winter will be here. You MUST have a fire to keep you warm; you MUST have coal to make fire, AND YOU MUST HAVE MONEY TO BUY THE COAL.
IF YOU OWN
furniture, pianos, horses or wagons, it's no trouble to get what money you need to help you through. THE GOODS ARE LEFT WITH YOU, AND YOU HAVE THE MONEY TO USE, TOO.
WE GIVE YOU
the benefit of OUR LOW RATES, and make the payments small. YOU PAY US AS YOU GET YOUR PAY. A BIG REBATE IF YOU PAY BEFORE THE CONTRACT EXPIRES.
Private. Confidential.
Mechanics Loan Co.
Room 3, Schmitz Block.
Calhoun St., cor. Washington.
Home Phone 1298.
Take Elevator.

Eyes Examined Scientifically!

I have the very latest mechanical devices to determine accurately just the exact condition of your eyes.
It is not a question of thinking or guessing about the ailment, if any exists; it's absolute surety!
Let Me Demonstrate This to Your Satisfaction.
Eyes Examined Free
Glasses from $1.00 Up.
C. A. MEIGS
EYESIGHT SPECIALIST.
1006 Calhoun Street, Near Washington Boul.

Heat

Where you want it—
When you want it—
No smoke—no smell—no trouble.

Often you want heat in a hurry in some room in the house the furnace does not reach. It's so easy to pick up and carry a

PERFECTION Oil Heater

(Equipped with Smokeless Device)

to the room you want to heat—suitable for any room in the house. It has a real smokeless device absolutely preventing smoke or smell—turn the wick as high as you can or as low as you like—brass font holds 4 quarts of oil that gives out glowing heat for 9 hours. Finished in japan and nickel—an ornament anywhere. Every heater warranted.

The Rayo Lamp

is the lamp for the student or reader. It gives a brilliant, steady light that makes study a pleasure. Made of brass, nickel plated and equipped with the latest improved central draft burner. Every lamp warranted.

If you cannot obtain the Perfection Oil Heater or Rayo Lamp from your dealer write to our nearest agency for descriptive circular,

STANDARD OIL COMPANY
(Incorporated)

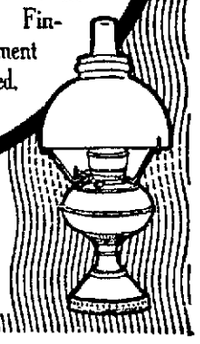

BEAUTY Hair on the face, Moles, Warts, Pimples, Blackheads and all facial blemishes permanently removed without scarring; facial massage, scalp treatment, electric and otherwise; shampooing (new method), baths, massage, electricity, etc.; scientific and practical in every detail; painless chiropodist.

ZIMMERMAN
M. E. M. B. C. Dermatologist and Beauty Specialist.

Phone 2341, Parlors 1010 South Harrison Street.

HAIR DRESSING AND MANICURING.

VESEY, FLORIST

Anything You Want in the Way of Flowers.

Prompt attention given all orders: Give us a call.
Free delivery to all parts of the city.
Mail Orders filled.

Phone 1229. VESEY, Florist.
828 Calhoun Street.

Don't buy a Stove or Range before you see how much you save by getting a

PENINSULAR

FOX BROS & COMPANY

IN NEW QUARTERS

The Shoaff Furnishing Company
Are Now in Their Handsome New Quarters at
113 West Wayne St.

With a most elegant line of Furnishings for Ladies' and Gentlemen.

We are now in better shape on account of plenty of room to display our large line. You are cordially invited to visit our new store. Our old location was in the Schmitz block.

J. Y. SHOAFF, Mgr.

WE HAVE MOVED

The Fort Wayne Employes Credit Co., O. W. Lake, manager, have moved their office and business from room 4 Schmitz Block to the ground floor, No. 1221 Calhoun Street, opposite Rich Hotel. We have added new features to our business and will now loan money on Furniture, Pianos, Live Stock, Watches or Diamonds. In fact we loan on anything of value. We respectfully solicit your patronage at our new number.

Remember the Number is Now 1221 Calhoun Street, Opposite Rich Hotel

O. W. LAKE, Mgr.

The People's Trust & Savings Co.

817 CALHOUN STREET

Assets, March 31, 1908, $1,044 402.11.

1908. OCTOBER. 1908.

SUN.	MON.	TUE.	WED.	THU.	FRI.	SAT.
				1	2	3
4	5	6	7	8	9	10
11	12	13	14	15	16	17
18	19	20	21	22	23	24
25	26	27	28	29	30	31

Deposits made on the first five business days of October bear interest at 4 per cent from October 1st.

OFFICERS:

William P. Breen, President.
Robert W. T. DeWald, Vice President.
James W. McKay, Second Vice President.
Patrick J. McDonald, Secretary and Treasurer.

Northern Indiana — News and Gossip

Two schools at Warsaw have been closed on account of the prevalence of scarlet fever.

Huntington folk believe they saw an airship sailing in the heavens north of that city Tuesday evening.

Hiram Doub, well known Huntington county man, is dead at his home north of Huntington, after an illness of but a week.

Contract for the construction of the Wolcottville waterworks system has been let to the National Construction company, South Bend, and Charles Myers, of Wolcottville.

Mrs. Ida Hite, of Kingsland, one of whose complaints was that her husband fitted stockings on another woman in her presence, was granted her divorce from Casper Hite, at Bluffton.

Herman Miller, or Urbana, died suddenly from heart disease Tuesday night. He had not been ill, and his lifeless body was found by his six-year-old daughter who slept by his side.

Mrs. Edward Shearer, of Union township, Huntington county, made an attempt to end her life by the use of an anaesthetic. She was unconscious many hours, and the outcome is yet in doubt. It is believed Mrs. Shearer is mentally unbalanced.

The Warsaw reunion of the Twelfth Indiana Infantry association closed by electing W. H. Bennett, of Warsaw, president; John Witzell, of Peru, vice-president; John Lingel, Huntington, secretary, and John Peterson, Warsaw, treasurer. The officers will name the next meeting place.

Harry Starver, husband of the woman killed at the Albion street fair while attempting a "slide for life," was filling an engagement as an aeronaut at Peoria, Ill., when his wife met her death Friday, but he did not learn of the accident until Tuesday, and at once started for Albion to claim the body. The remains, however had been taken to West Unity, Ohio. Starver and his wife had been following the street fairs and carnivals together all summer, separating to fill the two engagements but a few days before his wife met her death.

The funeral of James Townsend was held at his home near Upland and, in obedience to his wishes, no minister led the services, nor was the body embalmed. Mr. Townsend was 55 years old. He requested that no hearse be used, and the body was conveyed to the grave in an ambulance, and was buried under Masonic direction. While Mr. Townsend was eccentric he was known as a good citizen. He was a man of religious convictions and he used to exhort in the Universalist church. He wore his hair long, and he would plait it, then loosen it and permit it to fall over his shoulders, giving him a striking appearance.

WOMAN INTERRUPTS POLITICAL SPEAKER.

A well dressed woman interrupted a political speaker recently by continually coughing. If she had taken Foley's Honey and Tar it would have cured her cough quickly and expelled the cold from her system. The genuine Foley's Honey and Tar contains no opiates and is in a yellow package. Refuse substitutes. Dreier & Bros.

Queen Eleonore, of Bulgaria, is planning to open a school for her blind subjects similar to the one of the queen of Roumania, in Bucharest. She is described as a very benevolent woman and deeply interested in everything that promises amusement or comfort for the blind.

ECZEMA AND ALL SKIN DISEASES

Are quickly cured by Zemo, a clean liquid for external use.

Zemo's record has never been equaled. Meyer Bros. Co., the druggists, says "Zemo is the best remedy they have ever sold for the cure of Piles, Eczema, Dandruff, Ringworm, Tetter, Rashes, Prickly Heat and any disease of the skin caused by a germ." See display and photos of cures made by Zemo. Tu-Th-Sat

Partnership for mutual advantage was observed on Friday afternoon, when two one-legged men went into a Broadway automatic shoe-shining shop and each had his one shoe shined for the same nickel dropped in the slot.—New York Herald.

SAVED HIS BOY'S LIFE.

"My three year old boy was badly constipated, had a high fever and was in an awful condition. I gave him two doses of Foley's Orino Laxative and the next morning the fever was gone and he was entirely well. Foley's Orino Laxative saved his life." A. Wolkush, Casimer, Wis. Dreier & Bros.

Miss Ruth H. Northup, of Norwich, Conn., has won the scholarship offered by the Norwich Art Students' association. The work she submitted consisted of three groups of animals and figures modeled in clay from life.

A JEWELER'S EXPERIENCE.

C. R. Kluger, The Jeweler, 1006 Virginia Ave., Indianapolis, Ind., writes: "I was so weak from kidney trouble that I could hardly walk a hundred feet. Four bottles of Foley's Kidney Remedy cleared my complexion, cured my backache and the irregularities disappeared, and I can now attend to business every day, and recommend Foley's Kidney Remedy to all sufferers, as it cured me after the doctors and other remedies had failed." Dreier & Bros.

"Buy Domestic Bread" 19-9t

CLEARS THE COMPLEXION OVERNIGHT

Pimples, Rash, Eruptions, Etc., Quickly Eradicated by New Eczema Cure.

Since its discovery one year ago, poslam, the new skin remedy, has, in its extraordinary accomplishments, exceeded the most sanguine expectations of the eminent specialist who gave it to the world. It has cured thousands of cases of eczema and eradicated facial and other disfigurements of years' standing. The terrible itching attending eczema is stopped with the first application, giving proof of its curative properties at the very outset.

In less serious skin affections, such as pimples, rash, herpes, blackheads, acne, barber's itch, etc., results show after an overnight application, only a small quantity being required to effect a cure. Those who use poslam for these minor skin troubles can now avail themselves of the special 50-cent package, recently adopted to meet such needs. Both the 50-cent package and the regular $2 jar may now be obtained in Fort Wayne at Meyer Bros. Co. and other leading drug stores.

Samples for experimental purposes may be had free of charge by writing direct to the Emergency Laboratories, 32 West Twenty-fifth street, New York city.

SURE THING.

"I see Toper is a practising lawyer. He's been admitted to the bar."

"He had been last night, all right."

MARRIED MAN IN TROUBLE.

A married man who permits any member of the family to take anything except Foley's Honey and Tar, for coughs, colds and lung trouble, is guilty of neglect. Nothing else is as good for all pulmonary troubles. The genuine Foley's Honey and Tar contains no opiates and is in a yellow package. Dreier & Bros.

Western Ireland was recently excited over a particularly clear mirage seen near Ballyconnelly, a town on the wild Connemara coast. The spectacle of a beautifully situated small town, with buildings of different sizes and varying styles of architecture, was seen rising out of the sea apparently about six or seven miles westward. Hundreds gathered to witness the sight, which was visible from 3 until 6 p. m., when it gradually vanished.

Foley's Honey and Tar cures coughs quickly, strengthens the lungs and expels colds. Get the genuine in a yellow package. Dreier & Bros.

An interesting discovery is stated to have been made by a wharf-builder of San Francisco, who was rebuilding an old wharf in which the pile had been badly destroyed by borers—Teredonavalis. One pile was found to be thoroughly sound, and a careful investigation of the cause of this exception revealed the fact that the pile had been used to support a live wire. He then carried out experiments with electricity upon wooden piles, and discovered that the teredo would not bore into a pile in which a very small current was maintained.

Do not let anyone tell you that something else is just as good as DeWitt's Kidney and Bladder Pills because there isn't anything just as good. Sold by all druggists.

WILL HAVE INITIATIONS.

Kendallville Rebekahs to Confer Degrees in Fort Wayne.

Queen Esther lodge, Degree of Rebekah, has issued invitations to surrounding lodges to attend initiatory ceremonies in Fort Wayne, October 27, when the degree will be conferred upon a large class of candidates by the staff of Kendallville lodge.

REAL ESTATE TRANSFERS.

List of Real Estate Transfers Compiled by John C. Heller, Abstracter. 725 Court Street.

CITY.

Alfred L. Rayhousse to William F. Amend, west ½ lot 639, Hanna's addition, for $2,800.

August Kuehnert to Charles and Lena Hildebrandt east 117 1-3 feet out lot 11, H. C. Hanna's out lot addition, for $1,00.

August Kuehnert to Frank and Anna Fortmeyer, west 117 1-3 feet out lot 12, H. C. Hanna's out lot addition, for $1,00.

Viola L. Aber to Mary A. Sanborn, lots 6, 10, 11, 12, 13, 14, 15, 16, 17, 18, 19 and 21, in J. H. Grier's addition, for 110.00.

Solomon Rash to White Realty C., lots 2, 3, 4, 5 and 6, Old Plat subdivision 183 and 241 and north ½ of lot 85, for $155,000.

Cecelia Fox to Gustav F. A. Breimeier, lots 50 and 51, Fox addition, for $1,500.

Fort Wayne Trust company to Albert M. and E. Ohneck, lot 166, Avondale addition, for $75.00.

John C. Krekit to Alfred and N. Gobert, undivided ¾ of south 50 feet of west 57 feet of lot 32, Hanna's addition, for $1,00.

Frederick Busching to Max B., Samuel and E. J. Fisher, part of Military Residence.

Sophia L. L. Bulmahn to Max B., Samuel and E. J. Fisher, part of lots 20 and 21, County addition, for $1,450.

William F. Miller to Max B., Samuel and E. J. Fisher, part lots 20 and 21, County addition, for $2,000.

William Kruse, et. al., to Henry Huster, lot 20, County addition, for $35,00.

COUNTRY.

John W. Meeks to William Kline, lots 6 and 7, in Engle's addition, Monroeville, for $1,100.

Sherman Myton to Sarah E. Myton, lot 17, Baldwin's addition, Jackson township, for $295.

John Cronkhite, et. al., to Susie Sprague, part of section 32, St. Joseph township, for $1,00.

Kyle Castell to Michael H. Oser, part of section 3, Washington township, for $800.

SKIN DISEASES QUICKLY CURED.

Zemo and Zemotone give instant relief and permanently cure every form of skin disease. They draw all germ life to the surface of the skin and destroy them leaving a clear healthy skin.

Write E. W. Rose Med. Co., St. Louis, for sample.

For sale by Meyer Bros. Co. Tu-Th-Sat.

A New York tradesman of long experience says that the hardest persons to collect bills from are those who have no money and those who have a great deal of money.

GUARANTEED CURE FOR PIMPLES

Zemo, a clean liquid for external use, draws every germ to the surface of the skin and destroys them and their poisons. Two to six bottles will cure any case of Pimples and Blackheads and leave a clear, healthy skin. Druggists will refund if it fails to cure.

Sold by Meyer Bros. Co. Tu-Th-Sat.

"Buy Domestic Bread" 19-9t

Danderine

GROWS HAIR and we can

PROVE IT!

A lady from Minnesota writes: "As a result of using Danderine, my hair is close to five feet in length."

Beautiful Hair at Small Cost

HAIR troubles, like many other diseases, have been wrongly diagnosed and altogether misunderstood. The hair itself is not the thing to be treated, for the reason that it is simply a product of the scalp and wholly dependent upon its action. The scalp is the very soil in which the hair is produced, nurtured and grown, and it alone should receive the attention if results are to be expected. It would do no earthly good to treat the stem of a plant with a view of making it grow and become more beautiful—the soil in which the plant grows must be attended to. Therefore, **the scalp in which the hair grows must receive the attention if you are to expect it to grow and become more beautiful.**

Loss of hair is caused by the scalp drying up, or losing its supply of moisture or nutriment; when baldness occurs the scalp has simply lost all its nourishment, leaving nothing for the hair to feed upon (a plant or even a tree would die under similar conditions.)

The natural thing to do in either case, is to feed and replenish the soil or scalp as the case may be, and your crop will grow and multiply as nature intended it should.

Knowlton's Danderine has a most wonderful effect upon the hair glands and tissues of the scalp. It is the only remedy for the hair ever discovered that is similar to the natural hair foods or liquids of the scalp.

It penetrates the pores quickly and the hair soon shows the effects of its wonderfully exhilarating and life-producing qualities.

One 25-cent bottle is enough to convince you of its great worth as a hair growing and hair beautifying remedy—try it and see for yourself.

NOW at all druggists in three sizes, 25c, 50c and $1.00 per bottle.

Cut This Out — **FREE** To show how quickly Danderine acts, we will send a large sample free by return mail to anyone who sends this free coupon to the KNOWLTON DANDERINE CO., CHICAGO, ILL., with their name and address and 10c in silver or stamps to pay postage.

FOR SALE

An 80-acre farm, well improved, four miles from city, German Lutheran neighborhood; price $8,000.
A thirty-foot lot on South Harrison St., $800.00.
Fifteen lots in Bloomingdale, close to the Huffman street car line, from $400.00 to $450.00.
Ten lots on Swinney Ave. and Wall St., from $600.00 to $750.00.
Four lots on Colerick St., near Hanna, $450.00.
Twenty lots in Vordermark's addition across from the Golf Links, $275.00 to $350.00.
I will build you a house on any one of these lots with a small payment of $200.00 or $300.00 down, and the rest in monthly installments.

LOUIS F. CURDES, Rooms 3 and 4. Pixley-Long Blk.

The Wayne Paint & Wall Paper Co.

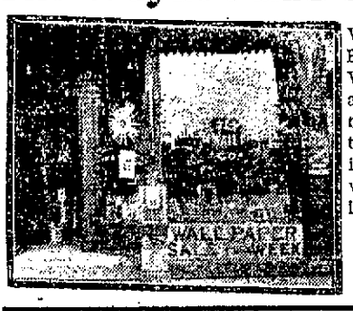

Will make a run on Wall Paper and Paintings for the next thirty days. We use the very best of white lead and zinc. We guarantee all work to be first-class. We will frame pictures at cost for thirty days. Come in and let us figure with you; you will find we are the cheapest place in the city.

F. H. TREEP, Prop.
714 BARR STREET.

Try Sentinel Want Ads.

ATHLETIC GOODS

Foot Balls,
Striking Bags
Boxing Gloves
Bumb-Bells
Indian Clubs.

D&M TRADE MARK

Medicine Balls
Exercisers
Foot Ball Suits
Everything required by the athelete.

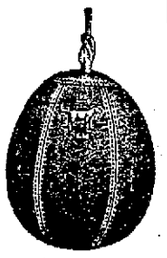

JUST NOW Is the time to look around and see what new things are to be had. We have our fall stock in and are pleased to show you anything you may wish to see or know about

F. M. SMITH & CO. SPORTING GOODS. 612 Calhoun Street.

DR. HARDMAN, SPECIALIST

Cures Pelvic, Nervous and Chronic Diseases and Guarantees Satisfactory Results in All Cases He Accepts for Treatment

Successful Treatment Depends Upon a Thorough and Scientific Examination.

Did you ever stop to consider what it costs you not to enjoy health?

Every man who does less than he should do at his desk, in the shop or on the farm is suffering either directly or indirectly from some disease or affliction that is silently wrecking his nervous system, breaking down his vitality and ruining his chances of successfully competing with his fellow men.

Think it over and consider if you can afford, as a matter of business, to neglect yourself and risk **FAILURE** because you are handicapped by disease.

Many a man has been forced to abandon a successful career because of some **PELVIC OR CHRONIC** disease, which had insidiously wrecked his nervous system and unfitted him for performing the duties which he otherwise would have been able to perform.

I have made a special study of **PELVIC, CHRONIC** and **NERVOUS** diseases and have perfected methods that will **ABSOLUTELY** cure where the ordinary methods have failed.

It makes no difference how long you have been afflicted, if I accept your case I will positively cure you.

In this day of active competition to attain that measure of **SUCCESS** for which we were intended, it is absolutely necessary that all the faculties should be unimpaired.

Nearly all **NERVOUS DISEASES**, including **NERVOUS BREAKDOWNS**, are the direct result of a disease of one or more of the Pelvic Organs.

VARICOCELE, STRICTURE, RUPTURE, PILES, FISTULA, ETC., cured without the knife and without detention from business.

BLOOD POISON—I use only the most advanced methods in the treatment of Blood Poison and kindred diseases.

PROSTATIC ENLARGEMENT—Results from inflammation. I reduce the enlargement and have been able to cure about 90 per cent of all cases.

ECZEMA and other skin diseases quickly and permanently cured.

FREE EXAMINATION—I charge you nothing for this examination and if I accept your case for treatment the door of **HEALTH** is open for you, no matter what your past experience may have been.

CONSULTATION AND ALL COMMUNICATIONS STRICTLY CONFIDENTIAL. OFFICE HOURS, 9-12, 1-5. EVENINGS, 7-8. SUNDAY, 9-1 ONLY. WRITE OR CALL ON

West of Transfer Station
Near Cor. Main and Calhoun

DR. W. E. HARDMAN

FORT WAYNE, INDIANA
111 West Main St.

BANKERS SIT DOWN ON THE GUARANTEE PROPOSAL.

[Continued from Page One.]

whereby perfectly solvent banks with good assets can obtain currency with the same facility as banks in other great commercial nations, and they will have gone far toward the prevention of panics."

An Even Dozen Objections.

The committee submitted the following resolution:

"Resolved, that the American Bankers' association is unalterably opposed to any arbitrary plan looking to the mutual guaranty of deposits, either by a state or the nation for the following reasons:

"1—It is a function outside of state or national government.

"2—It is unsound in principle.

"3—It is impracticable and misleading.

"4—It is revolutionary in character.

"5—It is subversive to sound economics.

"6—It will lower the standard of our present banking system.

"7—Productive of and encourage bad banking.

"8—It unjustly weakens the strong and unfairly strengthens the weak banks.

"9—It discredits honesty, ability and conservatism

"10—A loss suffered by one bank jeopardizes all banks.

"11—The public must eventually pay the tax.

"12—It will cause and not avert panics."

The federal legislative committee reported adversely on the proposed establishment of postal savings banks saying:

"No bill has been presented which would really prove beneficial to the country."

Special Meeting Tonight.

At the Fort Wayne Rescue Home and Mission, 118 East Columbia street. A. W. (Sunshine) Hawks will speak.

DR. JAMES
HEAD-ACHE
POWDERS
CURE It's the only one prescribed by doctors.
All Druggists Price 10c
For Sale and Guaranteed By MEYER BROTHERS COMPANY.

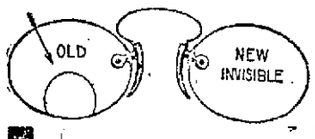

Bifocal Glasses
Don't worry with two pair. The ROGERS BIFOCAL combines the far and near vision without showing any line.
Made in one piece.
Ground in our own factory at a reasonable expense.
NO CHARGE FOR EXAMINATION.
Glasses from $1.00 up
H. H. Rogers
EYESIGHT SPECIALIST.
117 W. BERRY STREET
Member N. Y. Optical Society.

EYES EXAMINED WITHOUT CHARGE
WHEN YOU THINK OF GLASSES THINK OF MEIGS
CHAS. A. MEIGS EYE SIGHT SPECIALIST 1006 Calhoun St Ft Wayne, Ind.

FIFTY DOLLARS FOR FIFTY WEEKS
We loan money in any amount from $10 up on Furniture, Pianos, Vehicles and other personal property.
The payments are arranged in fifty small weekly payments, thus allowing you fifty weeks in which to pay off your loan.
One dollar and twenty cents is the weekly payment on a fifty dollar loan.
Other amounts in the same proportion. All business is strictly confidential.
Fort Wayne Loan Co.
Room 2, 706 Calhoun St., Opp. Court House.
Established 1896. Home Phone No. 833.

NEW YORK SHERIFF WILL NOT GIVE UP THAW

Refuses to Obey Order of Federal Court to Send Him to Pittsburg.

White Plains, N. Y., Oct. 1.—A writ of habeas corpus signed by R. W. Archibald, judge of the district court of the United States for the western district of Pennsylvania, and commanding Sheriff Lane, of West Chester county, New York, "Forthwith to produce the body of Harry K. Thaw in Pittsburg," was served on the sheriff today. After reading the writ Sheriff Lane formally notified the deputy who served the paper that he would refuse to obey the order and would not take Thaw to Pittsburg.

TAFT STILL GIVING BRYAN FITS IN OWN STATE.

[Continued From Page One.]

Mr. Sherman declared that he was a firm believer in college sports and advised the students to go in for them with their whole hearts.

"Bar when the time for study comes," added the speaker, "drop sports and give your most earnest attention to cultivating your minds. That's the preparation for the serious work of life, and life is serious, as you will soon learn when you come to be men and women."

NO PLANS YET FOR AN OPTION VOTE IN ALLEN.

[Continued From Page One.]

The Anti-Saloon league is making an effort to bring Governor Hanly to Fort Wayne for an address at an early date. The governor has been told that either a week-day evening or a Sunday afternoon, whichever is most convenient for him, will be agreeable to the local temperance workers.

NEWS IS UNCONFIRMED.

Story That Castro, Refused Dutch Note Not Verified.

The Hague, Oct. 1.—Neither the foreign office nor the colonial office has received any confirmation of the reported refusal of President Castro, of Venezuela, to receive the second Dutch note through the intermediary of Baron Von Sheckendorff, the German minister to Venezuela, who is in charge of Holland's interests. Even should this report turn out to be true the government has no intention of appointing a special envoy to present this communication.

Foreign Minister Van Swindern returned to The Hague today after a brief holiday.

NEW STEAMER HERE.

Fire Engine for No. 3 Company Has Reached City.

The new steamer which is to be stationed at No. 3 engine house of the Fort Wayne fire department, has arrived in the city, and it will be unloaded from the car, tested and placed in service as quickly as possible. The engine is of the Knott type and is identical with the new steamer placed in service at the central station a year ago. The equipment is in addition to the chemical and hose wagon apparatus at the Washington boulevard station.

MUNICIPAL HOME RULE.

Omaha, Neb., Oct. 1.—"Home Rule for Cities" was the subject for discussion at the first session today of the twelfth annual convention of the League of American Municipalities. Officials of several cities read papers on the subject.

CHILD LABOR LAW STANDS.

District of Columbia Court Holds It Valid in Ruling.

Washington, D. C., Oct. 1.—In the juvenile court today Judge Delacey rendered a decision maintaining the constitutionality of the act to regulate child labor in the District of Columbia and decided that newspapers in the sense in which are named in the act are not merchandise. In the case of the District against Lian L. Reider, a boy under 15 years of age, the prosecution sought to prevent his employment in the delivery of newspapers before 6 o'clock in the morning.

TO PROVE WIFE A DRUNKARD.

New York, Oct. 1.—To permit counsel for Howard Gould an opportunity to "submit affidavits of three disinterested persons who had seen Mrs. Gould intoxicated," a hearing on Mrs. Gould's application for alimony at the rate of $120,000 a year was adjourned by Justice Giegerich in the supreme court today.

MARRIAGE LICENSES.

Charles N. Sellars, 23, barber, and Dorothy M. Hollenbeck, 27.

Harry L. Cook, 26, apprentice, and Charlotte Voegler, 26.

Frank A. Monroe, 32, grocer, and Anna Mendenhall, 31.

WORK FOR MANY IN SHOPS.

Knoxville, Tenn., Oct. 1.—The Southern railway gave today regular employment to more than one thousand employes at its shops at Coster, a suburb. The shops have been working at greatly reduced force since March 11th, last.

MR. JOHNSON TO GET OFF REPUBLICAN TICKET

Vigo-Vermillion Temperance Solon in House Will Not Run.

Indianapolis, Ind., Oct. 1.—D. C. Johnson, republican representative from Vigo and Vermillion counties, announced today that he will withdraw from the race for reelection. He was renominated by his party and his name is now on the ticket, but he will take it off at once.

Johnson will take this action because, he says, he voted against the wishes of his constituents on the county local option bill. He created a scene in the house by weeping as he voted. He voted for the passage of the bill, and he says this fact would mark him for defeat in the election in case he were to remain on the ticket.

"I knew," he said today, "that I was not elected on a county option platform, but I also knew that the bill was right and should pass. I knew that it would forever kill me politically at home and that in voting for it I would be voting against some of my best friends, but my conscience told me it was right and I followed its advice. My two counties are wet counties. I know the sentiment. I do not wish to come back and be placed in a position again where I would have to vote against the wishes of the people of the two counties in case other temperance measures were proposed, which I would have to do, because I believe in temperance. It is this fact that has caused me to decide to get off the ticket and unless my friends back home upset my present determination I shall withdraw."

PHILLIES GIVE GIANTS HARD BATTLE BUT LOSE OUT

Mattehwson Pitches New York to Another Big Victory.

Philadelphia, Oct. 1.—Philadelphia gave New York a hard battle in the first game of the double-header billed as the opening number of the last series here, but the Giants, after losing a lead of one run in the fourth when Philadelphia scored the tieing run, got a man across in the seventh and quit with a four-to-three victory.

Matthewson again pitched New York to a victory and although he allowed one more hit than Corridon he was strong in the pinches and won his game. The fielding was good on both sides. The score:

		R.	H.	E.
New York	3 0 0 0 0 0 1 0 0	4	9	1
Philadelphia	2 0 0 1 0 0 0 0 0	3	10	1

Batteries—Matthewson and Needham; Corridon and Dooin. Umpires—Clem and Johnstone.

STILL BOMBARDING TABRIZ.

Constantinople, Oct. 1.—A telegram received here from the Turkish consul at Tabriz, Persia, says that the indiscriminate bombardment of that town continues. Two shells fell close to the American consulate. Roads in the vicinity are unsafe and Tabriz is threatened with famine.

JUNGLE EYES.

The grewsome jungle depths lay dark one dire and stormy eve.
The haughty tiger slunk in fear and left his lair to grieve.
For he had heard that to these parts a hunter bold had come
Whose reputation, rifle made, was more than "going some."
And from the thickets he looked out with thumping heart amiss,
And nature fakirs give report his eyes they looked like this:
(O) (O) (O) (O) (O) (O)

When Teddy hit the jungle trail, his rifle in his clutch,
He plucked the tiger from his haunts, which pleased him overmuch.
Bang! bang! another spiteful shot rang on the evening air.
Click, click! his bold typewriter gave repeated echo there.
And as the night eyes glared at him his soul was filled with bliss,
And as he jotted down the facts the optics looked like this:
($) ($) ($) ($) ($) ($)
—New York Globe.

What It Cost Them.

"How much did it cost you to get into society?" asked Mrs. Newrich.

"Well, I don't know exactly," replied Mrs. Lardleaf. "My husband always keeps track of the expenses, but I think he said he put up about $30,000 to keep the Upplngtons' son-in-law out of the penitentiary that time he embezzled from one of our firms."—Chicago Record-Herald.

An Advance Thought.

Diggs—Windham thinks he has invented a successful flying machine.

Biggs—How far has he been able to fly it?

Diggs—Oh, he hasn't tried it yet. That is why he has invented a successful machine.—Detroit Tribune.

When Bill Took His Discharge.

The Powder Manufacturer—Fancy old Bill of all people going into the gunpowder shed with a lighted candle. I should have thought that that would be the last thing he'd do.

The Workman—Which, properly speakin', it were, sir.—Sketch.

JUDGE GIVES BLIND TIGER TRAFFIC A BLOW

Druggist and Bootlegger from Grabill are Both Fined.

Judge O'Rourke hit the blind tiger traffic at Grabill a hard blow in the circuit court today when he fined James Campbell $50 and costs for selling liquor illegally and Christ Stalter $20 and costs for selling to minors. Both men went to jail but it is thought they will arrange to pay their fines.

Campbell conducts a drug store and aside from consuming a lot of liquor himself he was selling it to Stalter, who was doing a little "boot-legging" on the side. A short time ago a son of George Treece got hold of more liquor than was good for him and the father started out on a tour of investigation.

Stalter was landed first and he told where he got his liquor. An affidavit was filed by Treece and Deputy Sheriff Harvey Hughes made the arrest. Campbell was drunk when he was arrested and he told the sheriff that he wanted a room to himself, a good bed and a light. He got the best that was to be had at the county jail.

Mrs. Kull Files a Suit.

Myrtle Kull has filed a suit against William Kull asking that she be granted a divorce and charging that his hatred for children prompted him to adopt measures that brought about race suicide and practically ruined her health. He is accused of having been surly and cross and of telling his wife he wished she would leave him and never come back. Howard Hanthorn is her attorney.

Judge Refuses a Decree.

In the circuit court today Judge O'Rourke declined to give Ethel Clampitt a divorce from William Clampitt on the evidence submitted to him and held the matter open for additional evidence. The Clampitts were married in 1899 and lived together until last May. Mrs. Clampitt said her husband left her then and has since refused to live with her altough he has paid her board and provided for her.

He was sullen and cross, she said, but admitted that she loved him and wanted to live with him as his wife. Since their separation she has tried to get him to return but he declines but gives no reason other than that he does not care for his wife. Mrs. Clampitt could give no reason for her husband's conduct toward her and testified that he had passed her on the street and refused to speak to her.

Mrs. Weightman Wins Out.

In the superior court this afternoon Judge O. N. Heaton refused to grant Louis J. Weightman a divorce from Frances Weightman, stating that the charges against her had not been sustained. The judge said that while it had been shown she used whisky, it was not proven that she used it to excess and that the circumstances surrounding her arrest at Marion left grave doubts in his mind as to whether or not she was under the influence of liquor. He added that no cruelty had been shown as far as the wife was concerned, but it was proven that he had struck her. She did not ask a divorce. The case was on trial for a couple of days and some very sensational evidence unctuated the hearing.

Mrs. Weightman has a suit for support pending, which she instituted upon her arrival in the city in June. She charges that her husband has made no provision for her.

Arrested on New Affidavit.

Lee Scoles, one of the men arrested for the theft of brass from the Pennsylvania company, obtained bond, but as soon as it had been furnished he was arrested on another affidavit charging the same offense and a third one is waiting for him at the county jail. He had entered a plea of guilty to the charge of petit larceny and the hearing was fixed for tomorrow morning.

Court Notes.

The hearing of the Beisaida ditch case was begun this morning in the superior court and will probably take two or three days for trial.

Articles of incorporation of the Peerless Washing Machine company were filed today with the county recorder. The capital stock is $20,000 and the incorporators are Henry, Henry G. and Albert J. Pfeiffer and W. P. and A. O. Smith.

MAY SOLVE MURDER MYSTERY.

Woman and Son Arrested in Illinois—Man Long Missing.

Mount Carmel, Ill., Oct. 1.—There is a possibility that the mystery regarding the disappearance of Clyde Showalter on the night of October 19, 1904, may be solved since the arrest last evening of Mrs. Margaret Lewis and Jesse Lewis, her son, on the strength of information volunteered by Cora Johnson, of Hagerstown, and a grey haired woman, who is now an inmate of the Posting infirmary. Showalter was a farmer near this city, and on the date mentioned became broke on business and was never again seen by his people.

Mrs. Lewis for years has managed a place of ill repute on the river front in this city, and it is alleged that Showalter began disbursing on his arrival here and that he visited the Lewis home. He is supposed to have had $400 in his possession.

WOMEN HURT IN A RIOT.

Hammond, Ind., Oct. 1.—Two women were seriously injured last night in a riot following a birthday celebration. Mary Karakolo and Annie Lanarski were struck by stones thrown by Sam Pollock, who was arrested.

The carrot grows spontaneously throughout Europe, Asia Minor, Siberia, northern China, Abyssinia, northern Africa, Maderia and the Canary islands.

JOHN D. ROCKEFELLER BREAKS INTO LITERATURE.

MR. JOHN D. ROCKEFELLER IN 1864.
COPYRIGHTED 1908 BY DOUBLEDAY PAGE & CO. FROM "THE WORLD'S WORK."

New York, Oct. 1.—John D. Rockefeller has turned himself into one of "them d— literary fellers." No pun is here intended, but only a reference to a famous epithet once bestowed by a famous political warhorse upon a class of persons who especially irritated him.

That Mr. Rockefeller should have taken up the pen to defend himself against the pens of others is, he explains, not due to his own initiative. He yields in deference to the desires of his friends and family and to a sense that it is his duty to shed such light as he can upon "matters that have been somewhat discussed." It is not his custom "to press his affairs forward into the public gaze" and his policy has always been silence in the presence of attack, believing that time would bring about his vindication. He feels less easy about his friends.

"If," he says, "a tenth of the things that have been said are true, then these dozens of able and faithful men who have been associated with me, many of whom have passed away, must have been guilty of grave faults." He is convinced they have not been understood properly and he acknowledges it is only fair that "the public should have some first hand facts to draw from in making up its final estimate."

And so Mr. Rockefeller has written out "Some Random Reminiscences of Men and Events," which will run serially through the World's Work magazine before they are published in book form.

The first instalment appears in the October number. This instalment is purely prefatory and explanatory. Mr. Rockefeller has not reached the beginning of his autobiography. He simply sums up once more the familiar arguments by which he and his assistants and advocates justify the methods of the Standard Oil company and marshals the facts which, in their opinion, show that the company's antagonists are either deceived or mistaken, or worse.

Knew What to Expect.

Waiter—How will you have your steak, sir?

Guest—Have you the same steak you had last week?

Waiter—Yes, sir.

Guest—Then I'll probably have it burned.—Boston Post.

No Cause to Be Thankful.

Tammas (to McTavish, whom he has just pulled out of the water)—Man, Donal! Ye sud be lookin' happy. Are ye no thankfu' ye're life's saved?

McTavish (sourly)—I dinna see mae cause to be thankfu'. The glass o' whusky I had afore I fell intil the watter's gotten fair drooned!—Tatler.

Love's Young Dream.

Together they were occupying a rustic seat on the lawn, he and she, and she at least seemed to be unconscious of the flight of time.

"How bright and shimmering the evening star appears tonight, George!" she said.

"Pardon me, my dear," replied George, "but that is the morning star."—Chicago News.

Looking Ahead.

"I've often wondered," said the thoughtful man, "why they throw old shoes and slippers after a bridal couple, but I think I see the idea now."

"Yes?" asked the other.

"Yes. I suppose the idea is that they'll come in handy for spanking purposes in the future."—Catholic Standard and Times.

Another Thrust.

Mr. Stubb—That old chap Argus had a hundred eyes.

Mrs. Stubb—So they say.

Mr. Stubb—And I suppose, Maria, if I had a hundred eyes I could see everything, too.

Mrs. Stubb—Everything but your own faults, John.—Chicago News.

For twenty years the cresses has been used. This little tricycle with fine savory flesh, which has long been cultivated in China and Japan, is probably indigenous to eastern Asia.

PULLIAM TO MAKE STATEMENT.

New York, Oct. 1.—President Pulliam, of the National league, reached his office early today and at noon announced that he had received all the evidence in the New York-Chicago case. Umpire Emslie called and had a brief interview with him. Secretary Heydler said that Mr. Pulliam may not give a decision in the case today, but that he would issue a statement this afternoon.

FORESTERS SUSTAIN HEAD.

Detroit, Mich., Oct. 1.—At today's session of the Women's Catholic Order of Foresters it was voted, 438 to 359, to sustain the payment of insurance on the policy of Bridget Cahill, of Chicago, whose arrearage of five months was paid two days after her death. The woman was insane and her beneficiaries had no notice of the arrears.

VOTE IS THOWN OUT.

Lansing, Mich., Oct. 1.—The supreme court today decided the rejection of the vote in one precinct of Spaulding township, Menominee county, at the recent republican primaries for governor, because voting machines were used. The court ruled that the machines allowed no means of keeping the ballots of each party separate.

CHANLER IS NOTIFIED.

Poughkeepsie, N. Y., Oct. 1.—Lewis Stuyvesant Chanler was today officially notified at his home in Barrytown of his nomination for governor by the democratic state convention. The speech of notification was by Alton B. Parker, democratic presidential nominee in 1904.

PUBLICATION OF NEW LAWS.

Indianapolis, Ind., Oct. 1.—Frank J. Hawkins, deputy secretary of state, said today that it likely would be the latter part of the month before the work of publishing the acts of the special session of the legislature is complete. Although only seven bills were passed at the special session, the time required for publication will be almost as long as that required for publishing the acts of the regular session.

CITY BREVITIES.

Mrs. D. K. Hitchcock, of Wyoming, is doing very nicely at the Lutheran hospital after a severe operation.

Mr. and Mrs. G. N. Ricondes are entertaining their niece, Miss Goldie Lipps, of Laporte. Miss Lipps is on her way home from an eastern trip, during which she spent two weeks in Washington. After spending several days here Miss Lipps will return to her home, where she is to take up a finishing course in harmony and voice culture under D. A. Clippinger, of Chicago, who at one time taught in this city.

Mrs. J. B. Olinger has returned from Grand Rapids, where she was called by the death of a relative.

Miss Goldie Deusel, of 137 Wallace street, who has been quite ill for some time, is slowly recovering.

The members of Fort Camp, Royal Neighbors, will celebrate their anniversary at their hall on Friday evening with a social session, consisting of a program of music and speaking. A history of the chapter will be given by several of the charter members.

WILL OPEN BIDS TONIGHT.

Extension of Lakeside Dike Will Be Before the Board.

Bids will be opened by the board of public works tonight for the construction and reinforcing of the Lakeside dike and it is probable that the improvement will cost about $10,000 which will be assessed against the 1,200 lots in the addition.

Bids will also be opened for cement sidewalks on Wildwood and Victoria avenues.

Members of the board of works say that the waterproofing of the reservoir is being done by the Metropolitan Engineering and Construction company on specifications furnished by the concern. The members from time to time have offered suggestions during the course of the work but they will not be called upon to accept it until it is completed and that when time for this comes they will be ready to act.

The members are also making some investigations with a view of offsetting part of the bill for extras presented by the McBride Construction company. They say that there are a lot of details that have not been completed according to contract and this has already put the city to some expense.

City Clerk J. Frank Mungovan has completed his report of fines collected during the month of September and the total is $561. Of this $255 goes to the school fund, $156 to the city and $150 to the prosecutor.

AS THEY DO IN SMYRNA.

Steamship Company's Offices and Wharfs Destroyed.

Smyrna, Oct. 1.—Infuriated by the belief that the fatal ferry disaster which occurred yesterday was due to the fact that the captain of the Turkish steamer which ran down the ferry boat was absent from his post, a mob of the populace today descended upon the offices of the Hamideeh company, the owners of the steamer, and burned them to the ground. The piers and landing stages of the company also were destroyed by fire. One hundred and forty persons were drowned when the ferry boat sank.

THE BIRTH RECORD.

Born, to Mr. and Mrs. Charles C. Page, of Grabill, Ind.—a son.

NOT YET BUT SOON
Winter will be here. You MUST have a fire to keep you warm; you MUST have coal to make fire, AND YOU MUST HAVE MONEY TO BUY THE COAL.
IF YOU OWN
furniture, pianos, horses or wagons, it's no trouble to get what money you need to help you through. THE GOODS ARE LEFT WITH YOU, AND YOU HAVE THE MONEY TO USE, TOO.
WE GIVE YOU
the benefit of OUR LOW RATES, and make the payments small. YOU PAY US AS YOU GET YOUR PAY. A BIG REBATE IF YOU PAY BEFORE THE CONTRACT EXPIRES.
Private. Confidential.
Mechanics Loan Co.
Room 3, Schmitz Block.
Calhoun St., cor. Washington.
Home Phone 1296.
Take Elevator.

Eyes Examined Scientifically!

I have the very latest mechanical devices to determine accurately just the exact condition of your eyes.
It is not a question of thinking or guessing about the ailment, if any exists; it's absolute surety!
Let Me Demonstrate This to Your Satisfaction.
Eyes Examined Free
Glasses from $1.00 Up.
C. A. MEIGS
EYESIGHT SPECIALIST.
1006 Calhoun Street, Near Washington Boul.

Heat

Where you want it—
When you want it—
No smoke—no smell—no trouble.

Often you want heat in a hurry in some room in the house the furnace does not reach. It's so easy to pick up and carry a

PERFECTION Oil Heater

(Equipped with Smokeless Device)

to the room you want to heat—suitable for any room in the house. It has a real smokeless device absolutely preventing smoke or smell—turn the wick as high as you can or as low as you like—brass font holds 4 quarts of oil that gives out glowing heat for 9 hours. Finished in japan and nickel—an ornament anywhere. Every heater warranted.

The Rayo Lamp

is the lamp for the student or reader. It gives a brilliant, steady light that makes study a pleasure. Made of brass, nickel plated and equipped with the latest improved central draft burner. Every lamp warranted.

If you cannot obtain the Perfection Oil Heater or Rayo Lamp from your dealer write to our nearest agency for descriptive circular.

STANDARD OIL COMPANY
(Incorporated)

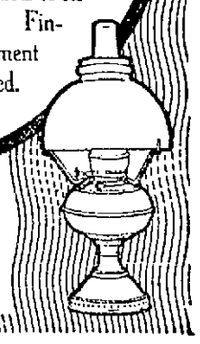

BEAUTY

Hair on the face, Moles, Warts, Pimples, Blackheads and all facial blemishes permanently removed without scarring; facial massage, scalp treatment, electric and otherwise; shampooing (new method), baths, massage, electricity, etc.; scientific and practical in every detail; painless chiropodist.

Phone 2341, Parlors 1010 South Harrison Street.

ZIMMERMAN
M. E. M. B. C. Dermatologist and Beauty Specialist.

HAIR DRESSING AND MANICURING.

VESEY, FLORIST

Anything You Want in the Way of Flowers.

Prompt attention given all orders. Give us a call.
Free delivery to all parts of the city.
Mail Orders filled.

Phone 1229. VESEY, Florist.
828 Calhoun Street.

Don't buy a Stove or Range before you see how much you save by getting a

PENINSULAR

FOX BROS & COMPANY

IN NEW QUARTERS

The Shoaff Furnishing Company

Are Now in Their Handsome New Quarters at 113 West Wayne St.

With a most elegant line of Furnishings for Ladies' and Gentlemen.

We are now in better shape on account of plenty of room to display our large line. You are cordially invited to visit our new store. Our old location was in the Schmitz block.

J. Y. SHOAFF, Mgr.

WE HAVE MOVED

The Fort Wayne Employes Credit Co., O. W. Lake, manager, have moved their office and business from room 4 Schmitz Block to the ground floor, No. 1221 Calhoun Street, opposite Rich Hotel. We have added new features to our business and will now loan money on Furniture, Pianos, Live Stock, Watches or Diamonds. In fact we loan on anything of value. We respectfully solicit your patronage at our new number.

Remember the Number is Now 1221 Calhoun Street, Opposite Rich Hotel

O. W. LAKE, Mgr.

The People's Trust & Savings Co.

817 CALHOUN STREET

Assets, March 31, 1908, $1,011,402.11.

1908. OCTOBER. 1908.

SUN.	MON.	TUE.	WED.	THU.	FRI.	SAT.
				1	2	3
4	5	6	7	8	9	10
11	12	13	14	15	16	17
18	19	20	21	22	23	24
25	26	27	28	29	30	31

Deposits made on the first five business days of October bear interest at 4 per cent from October 1st.

OFFICERS:

William P. Breen, President.
Robert W. T. DeWald, Vice President.
James W. McKay, Second Vice President.
Patrick J. McDonald, Secretary and Treasurer.

Northern Indiana — News and Gossip

Two schools at Warsaw have been closed on account of the prevalence of scarlet fever.

Huntington folk believe they saw an airship sailing in the heavens north of that city Tuesday evening.

Hiram Doub, well known Huntington county man, is dead at his home north of Huntington, after an illness of but a week.

Contract for the construction of the Wolcottville waterworks system has been let to the National Construction company, South Bend, and Charles Myers, of Wolcottville.

Mrs. Ida Hite, of Kingsland, one of whose complaints was that her husband fitted stockings on another woman in her presence, was granted her divorce from Casper Hite, at Bluffton.

Herman Miller, of Urbana, died suddenly from heart disease Tuesday night. He had not been ill, and his lifeless body was found by his six-year-old daughter who slept by his side.

Mrs. Edward Shearer, of Union township, Huntington county, made an attempt to end her life by the use of an anaesthetic. She was unconscious many hours, and the outcome is yet in doubt. It is believed Mrs. Shearer is mentally unbalanced.

The Warsaw reunion of the Twelfth Indiana Infantry association closed by electing W. H. Bennett, of Warsaw, president; John Wilzell, of Peru, vice-president; John Lingel, Huntington, secretary, and John Peterson, Warsaw, treasurer. The officers will name the next meeting place.

Harry Starver, husband of the woman killed at the Albion street fair while attempting a "slide for life," was filling an engagement as an aeronaut at Peoria, Ill., when his wife met her death Friday, but he did not learn of the accident until Tuesday, and at once started for Albion to claim the body. The remains, however had been taken to West Unity, Ohio. Starver and his wife had been following the street fairs and carnivals together all summer, separating to fill the two engagements but a few days before his wife met her death.

The funeral of James Townsend was held at his home near Upland and, in obedience to his wishes, no minister led the services, nor was the body embalmed. Mr. Townsend was 85 years old. He requested that no hearse be used, and the body was conveyed to the grave in an ambulance, and was buried under Masonic direction. While Mr. Townsend was eccentric he was known as a good citizen. He was a man of religious convictions and he used to exhort in the Universalist church. He wore his hair long, and he would plait it, then loosen it and permit it to fall over his shoulders, giving him a striking appearance.

WOMAN INTERRUPTS POLITICAL SPEAKER.

A well dressed woman interrupted a political speaker recently by continually coughing. If she had taken Foley's Honey and Tar it would have cured her cough quickly and expelled the cold from her system. The genuine Foley's Honey and Tar contains no opiates and is in a yellow package. Refuse substitutes. Dreier & Bros.

Queen Eleonore, of Bulgaria, is planning to open a school for her blind subjects similar to the one of the queen of Roumania, in Bucharest. She is described as a very benevolent woman and deeply interested in everything that promises amusement or comfort for the blind.

ECZEMA AND ALL SKIN DISEASES

Are quickly cured by Zemo, a clean liquid for external use.

Zemo's record has never been equaled. Meyer Bros. Co., the druggists, says "Zemo is the best remedy they have ever sold for the cure of Piles, Eczema, Dandruff, Ringworm, Tetter, Rashes, Prickly Heat and any disease of the skin caused by a germ." See display and photos of cures made by Zemo. Tu-Th-Sat

Partnership for mutual advantage was observed on Friday afternoon, when two one-legged men went into a Broadway automatic shoe-shining shop and each had his one shoe shined for the same nickel dropped in the slot.—New York Herald.

SAVED HIS BOY'S LIFE.

"My three year old boy was badly constipated, had a high fever and was in an awful condition. I gave him two doses of Foley's Orino Laxative and the next morning the fever was gone and he was entirely well. Foley's Orino Laxative saved his life." A. Wolkush, Casimer, Wis. Dreier & Bros.

Miss Ruth H. Northup, of Norwich, Conn., has won the scholarship offered by the Norwich Art Students' association. The work she submitted consisted of three groups of animals and figures modeled in clay from life.

A JEWELER'S EXPERIENCE.

C. R. Kluger, The Jeweler, 1006 Virginia Ave., Indianapolis, Ind., writes: "I was so weak from kidney trouble that I could hardly walk a hundred feet. Four bottles of Foley's Kidney Remedy cleared my complexion, cured my backache and the irregularities disappeared, and I can now attend to business every day, and recommend Foley's Kidney Remedy to all sufferers, as it cured me after the doctors and other remedies had failed." Dreier & Bros.

"Buy Domestic Bread" 19-9t

CLEARS THE COMPLEXION OVERNIGHT

Pimples, Rash, Eruptions, Etc., Quickly Eradicated by New Eczema Cure.

Since its discovery one year ago, poslam, the new skin remedy, has demonstrated its extraordinary accomplishments, exceeding the most sanguine expectations of the eminent specialist who gave it to the world. It has cured thousands of cases of eczema, eradicated facial and other disfigurements of years' standing. The terrible itching attending eczema is stopped with the first application, giving proof of its curative properties at the very outset.

In less serious skin affections, such as pimples, rash, herpes, blackheads, acne, barber's itch, etc., results show after an overnight application, only a small quantity being required to effect a cure. Those who use poslam for these minor skin troubles can now avail themselves of the special introductory package, recently adopted to meet such needs. Both the 50 cent package and the regular $2 jar may now be obtained in Fort Wayne at Meyer Bros. Co. and other leading drug stores.

Samples for experimental purposes may be had free of charge by writing direct to the Emergency Laboratories, 32 West Twenty-fifth street, New York city.

SURE THING.

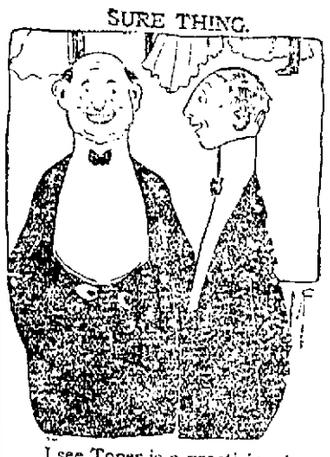

I see Toper is a practising lawyer. He's been admitted to the bar."

"He had been last night, all right."

MARRIED MAN IN TROUBLE.

A married man who permits any member of the family to take anything except Foley's Honey and Tar for coughs, colds and lung trouble, is guilty of neglect. Nothing else is as good for all pulmonary troubles. The genuine Foley's Honey and Tar contains no opiates and is in a yellow package. Dreier & Bros.

Western Ireland was recently excited over a particularly clear mirage seen near Ballyconnelly, a town on the wild Connemara coast. The spectacle of a beautifully situated small town, with buildings of different sizes and varying styles of architecture, was seen rising out of the sea apparently about six or seven miles westward. Hundreds gathered to witness the sight, which was visible from 3 until 6 p. m., when it gradually vanished.

Foley's Honey and Tar cures coughs quickly, strengthens the lungs and expels colds. Get the genuine in a yellow package. Dreier & Bros.

An interesting discovery is stated to have been made by a wharf-builder of San Francisco, who was rebuilding an old wharf in which the pile had been badly destroyed by borers—Teredopavalis. One pile was found to be thoroughly sound, and a careful investigation of the cause of this exception revealed the fact that the pile had been used to support a live wire. He then carried out experiments with electricity upon wooden piles, and discovered that the teredo would not bore into a pile in which a very small current was maintained.

Do not let anyone tell you that something else is just as good as DeWitt's Kidney and Bladder Pills because there isn't anything just as good. Sold by all druggists.

WILL HAVE INITIATIONS.

Knights of Malville Rebekahs to Confer Degrees in Fort Wayne.

[illegible]

REAL ESTATE TRANSFERS.

List of Real Estate Transfers Compiled by John C. Heller, Abstracter, 729 Court Street

[illegible]

SKIN DISEASES QUICKLY CURED.

Zemo and Zebotone give instant relief and permanently cure every form of skin disease. They draw all germ life to the surface of the skin and destroy them, leaving a clear healthy skin.

Write E. W. Rose Med. Co., St. Louis, for sample.

For sale by Meyer Bros. Co. Tu-Th-Sat.

A New York tradesman of long experience says that the hardest persons to collect bills from are those who have no money and those who have a great deal of money.

GUARANTEED CURE FOR PIMPLES

Zemo, a clean liquid for external use, draws every germ to the surface of the skin and destroys them and their poisons. Two to six bottles will cure any case of Pimples and Blackheads and leave a clear, healthy skin. Druggists will refund if it fails to cure.

Sold by Meyer Bros. Co. Tu-Th-Sat.

"Buy Domestic Bread" 19-9t

Danderine

GROWS HAIR and we can

PROVE IT!

A lady from Minnesota writes:

[illegible] to the test in length.

Beautiful Hair at Small Cost

[illegible] the scalp in which the hair grows must receive the attention if you are to expect it to grow and become more beautiful.

[illegible] a plant or even a tree would die under similar conditions!

[illegible] and your hair will grow and really be more abundant instead of scanty.

Knowlton's Danderine has a most wonderful effect upon the hair glands and tissues of the scalp. It is the only remedy for the hair ever discovered that is similar to the natural hair foods or liquids of the scalp.

It penetrates the pores quickly and the hair soon shows the effects of its wonderfully vitalizing and life-giving qualities.

One 25 cent bottle is recommended to convince you of its great worth as a hair grower and hair beautifier. Try it and see for yourself.

NOW at all druggists in three sizes, 25c, 50c and $1.00 per bottle.

Cut This Out — FREE To show how quickly Danderine gets to the roots we will send a large sample free of charge and postpaid to any one who sends this free coupon to the KNOWLTON DANDERINE CO., CHICAGO, ILL., with their name and address and 10c in silver or stamps to pay postage.

FOR SALE

An 8-room home, well improved, four blocks from city, German Lutheran neighborhood, price $2,000.
A thirty foot lot on South Harrison St., $600.00.
Fifteen lots in Bloomingdale, close to the Huffman street car line, from $200.00 to $350.00.
Ten lots on Swinney Ave. and Wall St., from $600.00 to $750.00.
Four lots on Colerick St., near Hanna, $150.00.
Twenty lots in Vordermark's addition across from the Golf Links, $275.00 to $750.00.
I will build you a house on any one of these lots with a small payment of $200.00 down and the rest in monthly installments.

LOUIS F. CURDES, Rooms 3 and 4, Dreier-Loeg Blk.

The Wayne Paint & Wall Paper Co.

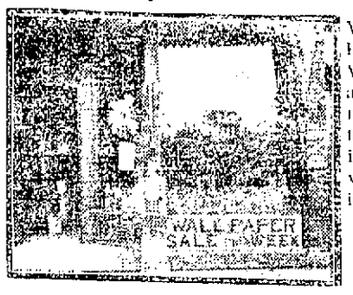

Will make a run on Wall Paper and Paintings for the next thirty days. We use the very best of white lead and zinc. We guarantee all work to be first-class. We will frame pictures at cost for thirty days. Come in and let us figure with you; you will find we are the cheapest place in the city.

F. H. TREEP, Prop.
714 BARR STREET.

Try Sentinel Want Ads.

ATHLETIC GOODS

Foot Balls,
Striking Bags
Boxing Gloves
Bumb-Bells
Indian Clubs.

D&M TRADE MARK

Medicine Balls
Exercisers
Foot Ball Suits
Everything required by the athelete.

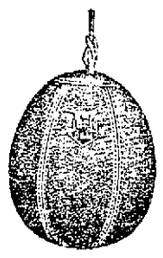

JUST NOW Is the time to look around and see what new things are to be had. We have our fall stock in and are pleased to show you anything you may wish to see or know about

F. M. SMITH & CO. SPORTING GOODS. 612 Calhoun Street.

DR. HARDMAN, SPECIALIST

Cures Pelvic, Nervous and Chronic Diseases and Guarantees Satisfactory Results in All Cases He Accepts for Treatment

Successful Treatment Depends Upon a Thorough and Scientific Examination.

Did you ever stop to consider what it costs you not to enjoy health?

Every man who does less than he should do at his desk, in the shop or on the farm is suffering either directly or indirectly from some disease or affliction that is silently wrecking his nervous system, breaking down his vitality and ruining his chances of successfully competing with his fellow men.

Think it over and consider if you can afford, as a matter of business, to neglect yourself and risk FAILURE because you are handicapped by disease.

Many a man has been forced to abandon a successful career because of some PELVIC OR CHRONIC disease, which had insidiously wrecked his nervous system and unfitted him for performing the duties which he otherwise would have been able to perform.

I have made a special study of PELVIC, CHRONIC and NERVOUS diseases and have perfected methods that will ABSOLUTELY cure where the ordinary methods have failed.

It makes no difference how long you have been afflicted, if I accept your case I will positively cure you.

In this day of active competition to attain that measure of SUCCESS for which we were intended, it is absolutely necessary that all the faculties should be unimpaired.

Nearly all NERVOUS DISEASES, including NERVOUS BREAKDOWNS, are the direct result of a disease of one or more of the Pelvic Organs.

VARICOCELE, STRICTURE, RUPTURE, PILES, FISTULA, ETC., cured without the knife and without detention from business.

BLOOD POISON. I use only the most advanced methods in the treatment of Blood Poison and kindred diseases.

PROSTATIC ENLARGEMENT. Results from inflammation. I reduce the enlargement and have been able to cure about 90 per cent of all cases.

ECZEMA and other skin diseases quickly and permanently cured.

FREE EXAMINATION. I charge you nothing for this examination and if I accept your case for treatment the door of HEALTH is open for you, no matter what your past experience may have been.

CONSULTATION AND ALL COMMUNICATIONS STRICTLY CONFIDENTIAL. OFFICE HOURS, 9-12, 1-5. EVENINGS, 7-8. SUNDAY, 9-1 ONLY. WRITE OR CALL ON

West of Transfer Station Near Cor. Main and Calhoun

DR. W. E. HARDMAN

FORT WAYNE, INDIANA 111 West Main St.

More proof that Lydia E. Pinkham's Vegetable Compound saves woman from surgical operations.

Mrs. S. A. Williams, of Gardiner, Maine, writes:

"I was a great sufferer from female troubles, and Lydia E. Pinkham's Vegetable Compound restored me to health in three months, after my physician declared that an operation was absolutely necessary."

Mrs. Alvina Sperling, of 154 Cleybourne Ave., Chicago, Ill., writes:

"I suffered from female troubles, a tumor and much inflammation. Two of the best doctors in Chicago decided that an operation was necessary to save my life. Lydia E. Pinkham's Vegetable Compound entirely cured me without an operation."

FACTS FOR SICK WOMEN.

For thirty years Lydia E. Pinkham's Vegetable Compound, made from roots and herbs, has been the standard remedy for female ills, and has positively cured thousands of women who have been troubled with displacements, inflammation, ulceration, fibroid tumors, irregularities, periodic pains, backache, that bearing-down feeling, flatulency, indigestion, dizziness, or nervous prostration. Why don't you try it?

Mrs. Pinkham invites all sick women to write her for advice. She has guided thousands to health. Address, Lynn, Mass.

"HAFFNER'S MALT"

WE ARE BUILDING

A BREAD TRADE

of such proportions that home baking is rapidly becoming the exception rather than the rule. The very best of home bakers have learned that our bread is at least as good as any they can bake. It is cheaper, too. Try a loaf or two and then tell us, if you can, why you should bother with baking when we do it so well and cheaply for you. Our "Malt Bread" is for sale everywhere at 5c straight. One price to all.

The Old Reliable

Haffner's Star Bakery.

The Democratic Ticket.

NATIONAL TICKET

For President
WILLIAM JENNINGS BRYAN
For Vice President
JOHN WORTH KERN.

STATE TICKET

For Governor
THOMAS R. MARSHALL.
For Lieutenant Governor
FRANK J. HALL.
For Secretary of State
JAMES F. COX.
For Auditor of State
MARION BAILEY.
For Treasurer of State
JOHN ISENBARGER.
For Attorney General
WALTER J. LOTZ.
For Superintendent Public Instruction
ROBERT J. ALEY.
For State Statistician.
PATRICK J. KELLEHER.
For Judge Supreme Court
MOSES D. LAIRY.
For Judge Appellate Court
ELMER W. FELT.
For Reporter Supreme Court
BERT NEW.

CONGRESSIONAL TICKET.

For Congress
Twelfth Indiana District
CYRUS W. CLINE.

JOINT SENATORIAL TICKET.

For Joint Senator
Allen and Adams Counties
S. B. FLEMING.

COUNTY TICKET

For Representatives
WILLIAM S. WELLS
ROBERT B. SHIRLEY
ADOLPH ROGGEN.
For Prosecuting Attorney
ALBERT E. THOMAS.
For Treasurer
WILLIAM H. SCHEIMAN.
For Recorder
ROBERT F. KELLEY.
For Sheriff
AARON M. REICHELDERFER.
For Surveyor
DAVID F. SPINDLER.
For Coroner
DR. A. J. KESLER.
For Commissioner
Second District
JAMES D. BUTT.
For Commissioner
Third District
JOHN B. WYSS.

WAYNE TOWNSHIP TICKET

For Trustee
HENRY E. BRANNING.
For Assessor
JOHN A. BUSHMAN.

d and wky-td-1-24

The Fort Wayne Sentinel

EVERY EVENING EXCEPT SUNDAY.

BY E. A. K. HACKETT.

The Sentinel is a member of the Associated Press and gets the news by wire from all parts of the world the same day it happens.

VOL. LXX .....NO. 55

Entered at the Postoffice, Fort Wayne, Ind., as second-class mail matter.

Daily, 10c per Week. Weekly, $1 per Year

THURSDAY, OCT. 1, 1908.

TONIGHT.

Labor Unions—Carpenters and Joiners, No. 232; Locomotive Firemen, No. 141.

Miscellaneous — Board of Public Works.

Fraternal — Fort Wayne, No. 116, Knights of Pythias; Harmony, No. 19, I. O. O. F.; Knights and Ladies of Honor; Ben Hur Court, No. 96; Rescue Homestead, No. 1405, Brotherhood of American Yeomen; B. O. B. Herd, No. 20; Allen lodge No. 29, Degree of Honor; Paul Homestead, No. 856, Brotherhood of American Yeomen.

Amusements—Temple theater, vaudeville; Majestic theater, Our Own Stock company in "Charity Ball."

BRITISH VIEWS OF BRYAN.

That sentiment in well informed circles in Great Britain has undergone a radical change as respects Mr. Bryan and that there is no disposition over there to be greatly disturbed by our on-coming elections is interestingly and strikingly set forth in the subjoined extracts from two of the best known and most conservative periodicals in London. The London Economist says:

"Happily, Englishmen can regard the contest with friendly impartiality. Probably Mr. Taft is what we should call an' imperialist, but not of the noisy and flamboyant type; and he would doubtless prove a sober and fairly economical administrator. Whatever heresies in regard to currency or banking Mr. Bryan may cultivate or secretly cherish, he is admittedly a sincere lover of international peace and concord, and he would probably devote most of his energy to the development of social and political reforms at home. The Stock Exchange certainly thinks that Mr. Bryan's success would be a terrible calamity, and would cause a great slump in American securities; but we do not see how intrinsic values could be very much affected. It is a very long time since the United States has suffered so severely from business depression as it has done since the panic of last October. The recovery has been very slow indeed, and in the opinion of many good judges, commercial difficulties will continue for a long time to come. It is difficult to see how the advent either of Mr. Bryan or of Mr. Taft could alter the tendencies of trade, which follow mysterious and impenetrable laws without reference to the triumphs or failures of politicians. What movement may be engineered by those who control Wall street either before or after the elections is of comparatively little consequence."

The London Statist dwells considerably on the popularity of President Roosevelt, but takes quite calmly the possibility of Mr. Bryan's election or a democratic victory in congress. "It appears," says the Statist, "exceedingly improbable that any serious change would follow even if Mr. Bryan were to be elected. In the first place, the country has now had time to thoroughly appreciate the character of Mr. Bryan. It sees that he is a man of sterling honesty, that he will work for the welfare of the United States according to his lights if he is returned, and that he will permit nothing to be done that, in his opinion, would be injurious to it. Over and above this, it is not to be lost sight of that the senate will continue, for the next two years at all events, preponderantly republican. It is, of course, possible that the democrats might carry the house of representatives as well as the presidency. But there could be no revolutionary legislation as long as there continued to be a republican majority in the senate even if the democrats sweep the country next November. That being so, there is no reason why people should be alarmed at the prospect of a democratic victory."

BRIBERY CHARGE FALLS.

As was quite generally expected the Indiana house vindicated Governor Hanly who was charged by Representative Knisely with having sought to bribe the DeKalb county member by promise of remunerative office. The inquiry was not exhaustive, but it appears to have been sufficiently comprehensive and fairly conducted. So far as the main issue is concerned, it remains just where it was in the beginning. Governor Hanly testified before the investigating committee of the house that he did not in any manner seek to influence Knisely's vote on the option bill, save by urging that it would be a righteous and creditable thing to do. On the other hand, Mr. Knisely repeated and with great firmness clung to his original story. The view of the house appears to be that Mr. Knisely misinterpreted statements made to him and assumed too much, though Senator Wickwire, of Angola, is placed in a bad light by the conclusion set forth in the report that if he (Wickwire) did make any such offers to Knisely as that gentleman asserts was done, the Steuben county man was wholly unauthorized to do so by Governor Hanly. Senator Wickwire was highly incensed by the house report and demanded that his colleagues in senate investigate him. He was given a "vote of confidence," which proves nor disproves nothing and still leaves him under such aspersion as may be implied from the finding of the house committee. Altogether, there seems to have been a deal of tempest to little purpose. This the more is clear because in exonerating Governor Hanly the house specifically exculpates Representative Knisely from any intent to do wrong. Senator Wickwire alone has fared badly.

There was not much disposition on the part of the legislature to give Governor Hanly what he wanted, but he forced through the county option bill, and as that was mainly what he convened the special session for, he is not likely to be feeling greatly upset by the failure of some of the measures he advocated. Fact is, the governor played his game very adroitly and secured from a most unwilling party precisely the thing he was after.

It was crool, turribil crool for the senate not to go into the charges affecting Senator Wickwire and bring him forth unscathed from the fire. But there wasn't time. Senate had its clock set and had to quit and go home.

Consul General Robert J. Wynne, of London, reports that the returns for the British postoffice savings bank for 1907 show that the amount deposited during the year was $215,183,427, which, with interest and the amount brought forward from last year made a total of $992,443,385. Repayments during the year amounted to $225,969,270, leaving a balance due to depositors of $766,474,120.

A Young Sprig of Royalty Who is an Exponent of the Strenuous Life.

DRAGGING THE DUKE'S AUTOMOBILE ACROSS A PONTOON BRIDGE AT PNOU-DOHIN, CHINA.

FERDINAND DUC DE MONTPENSIER.

New York, Oct. 1.—Under the incognito of "M. de Villiers," Ferdinand Duc de Montpensier, brother of the queen of Portugal, cousin of the king of Spain, brother of the Duc d'Orleans, son of the Comte de Paris and grandson of Louis Phillippe, king of the French, is stopping at the Hotel Knickerbocker, having completed all but the final stage of an adventurous and interesting journey around the world.

Accompanied by his chamberlain, the Comte de Paris last winter, went rhinocerus hunting in an automobile in Africa with the Bashaw of Algeria, shot elephants in Indo-China and toured 450 miles through Chinese jungles in the course of an exciting dash to Pekin by motor.

The duke added to his stock of experiences by visiting the Polo Ground, where he took the greatest interest in the game and rejoiced like a hardend "fan" when the Giants won. Next Monday he expects to start for Canada, where, as the guest of members of the Laurentian club, he will participate in a moose hunt. After a few days more in New York he will go to Mexico and then depart for Spain.

Full of the enthusiasm of youth—he was twenty-four on the 9th of this month—the duke has enjoyed himself immensely on his trip, and does not esitate to say he hardly expects to have as good a time when, under his proper title and in command of the Spanish cruiser Reina Regente, he sets out next November to circumnavigate the globe. According to the present program he is to take the Reina Regente to Manila, being the first Spanish man of war to visit that port since the war of 1898. He will then visit Vancouver and San Francisco, and make the voyage round the Horn to New York.

MUNCIE MEN COMING.

Commercial Club and Merchants' Association to Spend Day Here.

On Wednesday, October 14, the Muncie Commercial club and Business Mens' association will reach Fort Wayne in its tour of the northern part of the state and will spend the entire day in the city. The visit is to be similar to the trade-bringing tours of the Fort Wayne merchants some months ago.

DeWitt's Carbolized Witch Hazel Salve is the best salve for piles. Be sure you get DeWitt's. Sold by all druggists.

RABUS

The Tailor, is now showing a full line of Fall and Winter Goods. Call and examine the new patterns, 116 West Berry street. S-3130

Victor, Victor, Victor, Victor.

That is the one we have. The Victor Talking Machine and Records victor over all. A great entertainer for all kinds of people. Sold on payments of $1.00 a week.

GUY CONKLIN,
10-30-tf. 1008 Calhoun St.

Don't forget Friday night. Come and get a "Ray of Sunshine" by "Sunshine Hawks," First M. E. church, for the Gideon hotel bible fund. 29-1t

CITY BREVITIES.

In picking up a board yesterday at the new Anthony hotel where he is working, Lloyd Baker ran a rusty nail into his hand. The injury did not seem serious at the time and Baker dressed it himself. Last evening, however, it began to pain him and upon calling at the office of Dr. J. W. Kannel, was informed that blood poisoning is possible.

Lodge room for rent on Calhoun street, every Tuesday and Wednesday night. Apply or address, 1211 Cass street. 14-tf.

Great Reduction in Prices

OF TUNGSTEN LAMPS.

Effective Oct. 2, 1908.

Tungsten Lamps have now been on the market for nearly a year, during which time they have demonstrated their advantage in point of economy in current consumption, as well as the superiority over all other types of lamps in quality of light. Results as to life and C. P. maintenance have been more than satisfactory.

The lighting season of 1908-1909 is approaching, and in order to encourage the installation of these lamps at the beginning of the season we have decided upon a very material reduction in prices, although having only thirty days ago made a material reduction over the prices previously in force.

We are now able to offer Columbia Tungsten Lamps in 25, 40, 60 and 100 watt sizes at the following prices:

Type	List Prices. Clear.	Frosted.
25 watt	$ .85	$ .90
40 watt	1.10	1.15
60 watt	1.40	1.47
100 watt	1.75	1.85

EDMUNDS.
1019 Calhoun Street.
Telephone 262.

This is the trade-mark which is on every genuine bottle of

Scott's Emulsion

sold in nearly all the countries of the world. Nothing equals it to build up the weak and wasted bodies of young and old.

Send this advertisement, together with name of paper in which it appears, your address and four cents to cover postage, and we will send you a "Complete Handy Atlas of the World" :: :: :: ::
SCOTT & BOWNE, 409 Pearl St., N. Y.

TWENTY-FIVE YEARS AGO

What the Sentinel Had to Say About Persons and Events Twenty-Five Years Ago.

Up to date 1,087 water permits have been issued.

Marriage license issued: George E. Coburn and Ella R. Middleton.

Ground was broken this morning for the new orphan asylum of the Reformed church.

The new two-cent postage law went into effect today, and the sale of stamps has been very brisk.

The fall and winter term of Concordia college began today, over 300 students have already been enrolled.

Dr. Kent K. Whoelock left this afternoon for New York to attend a course of lectures at the Bellevue hospital.

The amateur minstrel company of Myron Downing and Ed Friend held a rehearsal at the Academy of Music yesterday afternoon.

R. H. Mommer, son of County Recorder Mommer, left this morning for Ann Arbor, Mich., where he will attend the Michigan university.

Billy Linderman's pet bear will be killed tomorrow and Mr. Linderman will make his friends presents of choice portions of its system.

Two yard engines are now employed regularly by the Wabash road at this point, and so heavy is business that both locomotives are kept busy constantly.

The postal law which went into effect today reduces the salary of Postmaster Keil from $3,000 to $2,000 per annum. Fort Wayne, Lafayette and Terre Haute have fallen from second to third grade offices.

The common council meets tonight. It is thought a quorum cannot be had—at least, several councilmen have expressed their determination to remain away until the supply of water is exhausted. Then, they think, the council will act in the matter.

Invitations are out for the wedding of I. C. Hunter, of the county auditor's office, and Miss Cora Andrews, daughter of Mr. and Mrs. D. B. Andrews, of 279 West Jefferson street. The ceremony will be performed at the bride's home on Thursday, October 31.

"BABY MINE" MOTHER'S FRIEND

Becoming a mother should be a source of joy, but the suffering incident to the ordeal makes its anticipation one of dread. **Mother's Friend** is the only remedy which relieves women of much of the pain of maternity; this hour, dreaded as woman's severest trial, is not only made less painful, but danger is avoided by its use. Those who use this remedy are no longer despondent or gloomy; nervousness, nausea and other distressing conditions are overcome, and the system is prepared for the coming event. "It is worth its weight in gold," says many who have used it. $1.00 per bottle, one dollar. Book of valuable information for all expectant mothers mailed free.

THE BRADFIELD REGULATOR CO.
Atlanta, Ga.

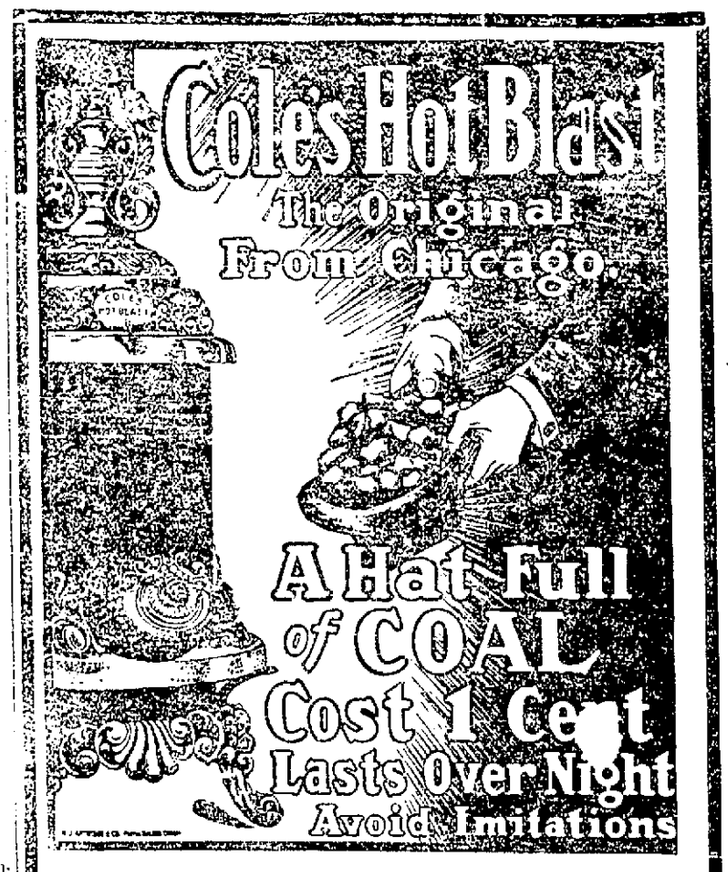

Indiana Furniture Company

1124 CALHOUN STREET

THE BOSTON STORE

IT IS WISE ECONOMY

To buy where you can buy the cheapest and best merchandise for the least money. Reliable merchandise wears the longest and is in every way more satisfactory than flimsy stuff. This store stands ready at all times to prove by actual demonstration that what you buy here will be right, both in quality and price.

38-inch Fancy Dress Goods at 50c, worth 62½c.
38-inch Panama, in all colors at 50c, worth 62½c.
38-inch All Wool Serge, in all colors, at 50c, worth 62½c.
38-inch All Wool Henrietta in all colors, at 50c, worth 62½c.
38-inch Colored Mohair at 50c, worth 62½c.
42-inch Fancy Mohair at 75c, worth 85c.
50-inch All Wool Suiting at 62½c, worth 75c.
54-inch Broadcloth, in all colors, at $1.00, worth $1.25.

SPECIAL LOW PRICES ON ALL BLACK DRESS GOODS.

A line of dark and light colored Flannels at 8c, worth 10c.
Ladies' medium weight Underwear at 25c.
Children's heavy Cotton Hse, all sizes, at 10c, worth 12½c.
Pillow Tops at 25c, reduced from 50c.
Ladies' black Petticoats at 48c, worth 75c.
Ladies' black Mercerized Petticoats at 69c, worth $1.00.
Couch Covers at 69c, worth $1.00.
9-4 Unbleached Sheeting at 18c, worth 22c.
Ladies' Wrappers at 79c, worth $1.00.
Linen Dresser Scarfs at 19c, reduced from 25c.

ALL BLANKETS AND BED COMFORTERS WILL BE SOLD AT SPECIAL PRICES DURING ALL THIS WEEK.

Do Your Trading at the Boston Store, as We Have a Great Many Special Bargains to Offer This Week.

WM. HAHN & COMPANY
THE BOSTON STORE.

Deposit with us and receive
4 PER CENT. INTEREST
ON YOUR MONEY

Commercial Bank
817 Calhoun St. Ft. Wayne, Ind.

Try Sentinel Want Ads

IN THE CITY'S CHURCHES

"SUNNY HAWKS" TO LECTURE.

Famous Speaker to Appear Here for Benefit of Gideons' Bible Fund.

A. W. Hawks, of Baltimore, Md., popularly known as "Sunny Hawks," who is to deliver his far-famed lecture, "Sunshine and Shadow," Friday evening at the First Methodist Episcopal church, arrived in the city shortly before noon today. The object of his lecture is for the benefit of the Gideon hotel fund for placing bibles in the guest rooms of all commercial hotels in the United States. The proceeds of the local lecture will be used for the bible plan in this city. The report of the sale of tickets by the Gideons shows that there will be a crowded house. Two reports indicate a sale of 275 tickets up to date and there are sixteen more who are selling yet to hear from. Mr. Hawks comes very highly recommended. Rev. Dr. H. T. Sell, of Plymouth Congregational church, states he has heard him several times in this lecture and it is splendid. During his stay in the city Mr. Hawks will be the guest of Mr. and Mrs. C. E. Small, of 238 East Williams street, who are old time friends. This evening Mr. Hawks will give an address at the Fort Wayne Rescue Home and Mission. Preceding his lecture tomorrow evening at 8 o'clock at the First M. E. church, Schlatter's orchestra will furnish a half hour's musical program, beginning at 7:30 o'clock.

A. W. HAWKS,

Noted Lecturer of Baltimore, Who Speaks Here for Gideons.

* * *

New Pastor at Besancon.

Rev. Michael P. Louen, pastor of Sacred Heart church, Fowler, Ind., has been assigned to the pastorate of St. Louis' church, Besancon, Ind., succeeding Rev. Charles Dhe, who becomes pastor at Fowler. The new pastor at Besancon was born in Chicago, where his early studies were also received. His classical and philosophical studies were followed in France and later he made his theological studies at St. Francis' seminary, Milwaukee, Wis. He was ordained to the priesthood in Milwaukee by Archbishop Katzer on May 28, 1899. He was then appointed assistant at St. Joseph's church, Mishawaka, remaining until July 9, 1901. Other appointments following were those of pastor pro tem at St. Mary's church, Huntington; pastor of St. Vincent's church at Academic, Ind., and at Leo from September, 1901, till January 1, 1907, when he became pastor at Fowler. Father Dhe, who has already assumed the duties at Fowler, has many friends in this city and vicinity who will regret his departure but wish him well in his new field of labor.

* * *

Y. W. C. A. Notes.

All girls interested in organizing a class in shirt-waist making and plain sewing are invited to meet this evening at 7:30 o'clock with Mrs. Mason Long in the parlors of the Y. W. C. A., where plans will be discussed.

Miss Anna Philley's class in physical culture and expression will hold its first meeting of this season in the association rooms on Monday evening at 7:45. All desirous of taking up the work are invited to be present.

Plans are under way at the Y. W. C. A. for the formation of a class in German if a sufficient number of students can be secured.

* * *

CANADIAN PRELATE HONORED.

Frank S. Dontenwill Receives Word of Brother's Appointments.

Honors have not come singly to Rt. Rev. Augustine Dontenwill, bishop of New Westminster, British Columbia, as he has been selected as the archbishop of Vancouver and superior general of the Oblate Fathers throughout the world. The announcement of his appointments has been received by his brother, Frank S. Dontenwill, of 127 Masterson avenue, chief engineer for the city waterworks. The prelate has twice visited his brother and family in this city, and on the occasion of his first visit here spoke in St. Patrick's church on his great diocese in the Canadian northwest. His sermon on his second visit pertained to the French question that was claiming so much attention at that time. Mr. Dontenwill and family are highly pleased over the bishop's honors, as are also many friends of his in this city. Bishop Dontenwill was called to Rome on September 3 to attend a gathering of bishops for the purpose of electing a new superior general for the Oblate order, of which they were members. Some days later he received word that he had been selected for the arch-bishopric and as a result of the election he became superior general. He is but fifty years of age and was consecrated bishop in 1898. Born in Alsace, France, he was brought to America at an early age and his boyhood days were spent in the vicinity of Lockport, N. Y. There he attended the parochial school for one year and was then sent to the university at Ottawa, the headquarters for the Oblate order. Here he pursued his studies and following his ordination to the priesthood spent several years as a professor in the university. In 1889 he was sent on a mission to New Westminster and nine years later was consecrated bishop there. When en route home it is expected that he will enjoy a brief visit in this city.

* * *

PLANS FOR BAPTIST MUSICAL.

Interesting and Entertaining Program Will Be Given.

The musical to be given on Friday evening at 8 o'clock at the home of Mrs. J. F. Vichert, 818 Monroe street, by the ladies of the north-east section of the First Baptist church promises to be a thoroughly delightful affair. Piano solos will be played by Miss Grace Philley and Miss Leah Cohen. Mrs. Edward Hamilton and Miss Geogia Waterman will render a piano duet. Vocal selections will be given by Mrs. Thomas Geake, Miss Mabel Carter and Miss Robinson. Miss Anna Philley and her niece Miss Anna Virginia Philley will entertain with readings. Following the evening's program refreshments will be served and an offering taken. It is expected that about one hundred guests will be present.

* * *

Trinity M. E. Church Conference.

The third quarterly conference of Trinity Methodist Episcopal church was held on Wednesday evening in the class room of the church, District Superintendent Dr. C. U. Wade presiding. The conference was well attended by the church officials and the reports presented by the presidents of the various organizations showed that Trinity church was making most satisfactory progress. Rev. W. P. Herron, the pastor, submitted his report, showing the work that had been accomplished in the conduct of the pastoral duties and six new members were recorded. The report of the board of stewards was read by George Warner; Mrs. DeWitt gave the report for the Ladies' Aid society; Josiah Drewett read a report as class leader, while the Woman's Home Missionary society's report was made by Mrs. Delbert Edmonds, president; the Epworth League report by Miss Georgia Warner, president; F. A. McMaken, superintendent, gave an excellent report for the Sunday school, and A. DeMoss a report for the Mission Sunday school, located near the Rudisill school. The treasurer's report presented by George Warner proved that the finances of the church were in very good condition. W. H. Tuck, appointed at the second quarterly conference to give a talk at this conference, spoke enthusiastically on the subject "The Obligation of the Church to Her Superannuate Ministers." Another talk of the evening was given by Superintendent George I. Cooper, of the Fort Wayne Rescue Home and Mission. Taking for his text, "He that believeth shall be saved," Superintendent Cooper dwelt primarily upon the necessity of faith, constant and enduring, and then proceeded to dwell upon the good work that has and is being daily accomplished through the medium of the Rescue Home here and elsewhere. The fourth quarterly conference of Trinity church will be held on Wednesday evening, December 23.

* * *

Teachers' Training Study Course.

The Teachers' Training Study Course at the First Baptist church will begin Wednesday evening October 7, and every teacher, or any one who ever expects to teach is urged by the pastor to pursue this course. The course will be conducted by Rev. J. F. Vichert and the text book to be used is entitled "Sunday School Teacher's Bible." The books cost but a small amount and are now ready for distribution.

* * *

The Dorcas society of Trinity English Lutheran church will meet at the church parlors on Friday afternoon and a good attendance is desired.

The Spy Run division of the Ladies' Aid society of the First Methodist Episcopal church will meet on Friday afternoon at the home of Mrs. N. J. Hunter on West Superior street.

The monthly business meeting of the Young Ladies' Society of Emanuel Lutheran church will be held on Monday evening at 8 o'clock in the school hall.

The Woman's Missionary society of Westminster church will meet on Friday afternoon with Mrs. Franklin Howenstein, 1005 West Wayne street. Leader, Miss Sada Keil.

A meeting of the Young Men's Bible Study and Athletic club of the West Creighton Avenue Church of Christ will be held on Friday evening in the church basement.

Rev. A. M. Gillespie will conduct next Wednesday's mid week devotional service at the West Creighton Avenue Church of Christ and the week following it will be in charge of Charles I. Hobbs.

The auxiliary to the Christian Women's Board of Missions will meet with Mrs. Erwin, residing at 735 Taylor street, on Friday afternoon at 2:30 o'clock.

The Olive branch of the King's Daughters of the West Jefferson Street Church of Christ will meet with Miss Ida Rush, 615 West Wayne street, Saturday afternoon.

Dr. Allen K. Zaetman and Sunday school members are making active preparations for the splendid observance of Rally Day at Grace Reformed church next Sunday. A very pleasing program is being arranged.

The regular monthly business meeting of the Epworth League of Wayne Street Methodist Episcopal church will be held next Monday evening. The monthly business meeting of the church board will follow on Tuesday evening.

The Woman's Auxiliary of Trinity Episcopal church will hold a special meeting in the parish house on Friday afternoon at 2 o'clock. All persons having any money due the auxiliary are requested to kindly bring it in at this meeting.

The regular monthly meeting of the Ladies' Mite society of Christ's Lutheran church will be held Friday afternoon in the church parlors. Section Four will serve supper from 5 to 7 o'clock.

The Ladies' Bible class of the West Creighton Avenue Church of Christ and their friends will be entertained by Mrs. A. J. Brilhart, 5-7 Grace avenue on Friday afternoon. The hostess will be assisted by Mrs. C. I. Hobbs.

The regular monthly meeting of the congregation of the English Lutheran church of the Redeemer will be held at the church on Friday evening at 7:45. At 8 o'clock a social meeting of the Young People's society of the church will be held at the Parish home. The service next Sunday morning at the church of the Redeemer will be a communion service.

On Wednesday afternoon a party of about twenty ladies, members of the Concordia College Aid Society of Emanuel Lutheran church visited the home of Mrs. Berghorn, who resides west of the city near the Bass farm. The business meeting of the society was followed by a social program after which the guests were served a bountiful country supper.

New President of the Republic of Peru.

SENOR LEGUIA.

Senor Don Augusto B. Leguia, who has just been elected president of Peru, was born at Lambayeque, Peru, in 1863. On the conclusion of his studies he entered the employ of a well known commercial house of Lima, which he left, after having advanced himself to an important department, to fight in the militia during the Chilian-Peruvian war, in which he was present at the battle of Miraflores. Later he became the representative of the New York Life Insurance company in Peru, Bolivia and Ecuador, and largely increased the business of the company in these countries until it abandoned the field.

As minister of finance during the last administration Senor Leguia entered into a larger scope of national work, which made him the most notable incumbent of that difficult office that Peru has had in modern times. The national income increased from twelve tothirty million sols during his administration. Among the various progressive efforts he has successfully undertaken are the formation of a national steamship line, the six million sols loan for the purchase of naval armament and the creation of the deposit fund.

LEGISLATORS HOME.

Allen County Members Return from the Special Session.

Senator W. F. Ranke and Representatives Fruechtenicht and Wells have returned from Indianapolis, where they participated in the work of the special session of the legislature. Representative Parker went directly to Bloomington, to resume his studies in the state university.

Mr. Fruechtenicht is being warmly congrainlated for securing the passage of the joint resolution favoring the Toledo, Fort Wayne and Chicago deep waterway project, and he gives his Allen county colleagues much credit for their assistance in pushing the measure along to adoption.

IN THE THEATERS

After a successful tour of other cities of the circuit Our Own Stock company appeared again at the Majestic last night in "The Charity Ball" to a large audience. The play was presented with a high degree of smoothness and the performance was truly a delightful one. The parts in this play are particularly well cast, especially in the feminine members of the company, though Mr. Huntington, Mr. Barnard and Mr. Jones hold their own in dividing honors with the favor of the audience. The piece is one of much interest and everyone enjoys the second performance even more than he did the first one. The company plays two performances today. "When We Were Twenty-one" will be the next play put on here by the company. The advance sale for both performances has been large.

* * *

"The District Leader," a musical comedy with a melodramatic story, is to hold the stage at the Majestic for two nights, beginning tomorrow. That the piece is to be well received has already been shown by the heavy demand for seats. The piece is by Joseph E. Howard, who has recently given to the stage more big successes than any other contemporary. "The Land of Nod," "The Time, the Place and the Girl" and "The Umpire" are the work of this clever actor playwright. The bright particular star of "The District Leader" is Miss Grace Shaw, whose clever work in "The Land of Nod" and "The Tenderfoot" is well remembered. She has been supplied with an ideal part in this, her first piece and has been given several songs that fit her childish personality to a nicety. The chorus is said to be very attractive.

WHEN THEY TALK POLITICS

[illegible] E. Zollars [illegible] Stop No. [illegible] Harry Kunerk [illegible] board at Maer Corner.

* * *

C. S. Ross, G. A. Taylor and D. Burns [illegible] will address a democratic meeting at Lake [illegible] Wednesday evening. Congressman Gilhams will speak at 12th and Fletcher streets.

* * *

The democratic meeting at Spangerbund hall Saturday evening is to be industrial in character, and it promises to be much out of the ordinary. The speakers will include Hon. John S. Parry, treasurer of the Union Labor party of California, Hon. John H. Shirley, former United States consul and organizer of the O. R. C., and Hon. James M. Robinson.

* * *

W. C. Geake and Leo J. Hartzell will address a republican meeting in Lafayette township this evening.

* * *

Thomas J. Logan and A. E. Hock will address the Nebraska division of the Taft league at Grego's bowling shop, 1229 West Main street, Friday evening.

* * *

Attorney C. M. Nieter will address First ward democrats at the headquarters Friday evening.

* * *

Representative N. F. Watson, of Whitley county, passed through the city today en route from the special legislative session to his home at Columbia City.

* * *

J. W. Close, of this city, the Independence league nominee for secretary of state, delivered a political address at Toledo Tuesday evening, speaking at a street meeting held in front of the postoffice there.

* * *

The prohibitionists are to be the first of the political parties to bring a nominee for president to Fort Wayne this year. Hon. Eugene W. Chafin, of Chicago, candidate for the presidency on the "cold water" ticket, will deliver an address at the court house assembly room next Tuesday evening.

* * *

Hon. Samuel M. Ralston, of Lebanon, who was a candidate for the democratic gubernatorial nomination against Mr. Marshall, will deliver a democratic address in Fort Wayne on Saturday evening, October 10. Mr. Ralston has spoken in Fort Wayne a number of times, and is always well received.

* * *

Democrats of the West Adams precincts held a meeting at Lumbard street and Maumee avenue last evening, J. Herman Bueter presiding, and the audience was a large one. The speakers, Hon. W. H. Shambaugh and Attorney H. F. Hilgeman, dealt very largely with national issues. Mr. Hilgeman referred to the address of Judge Taylor following the campaign of 1904, in which the distinguished jurist pointed out the necessity for tariff revision and warned his party unless its promises were fulfilled, unless relief were given in this direction, together with the curbing of the trusts, Mr. Roosevelt would "go down in history as the most splendid leader of the most ignoble party that was ever coupled together." Mr. Hilgeman declared that republican promises had not been redeemed, and that it is evident the party gave out its pledges merely as a cloak to deceive.

* * *

Congressman Gilhams spoke at two republican meetings in Fort Wayne last evening, both of them in the First ward.

* * *

There was a large gathering of Tenth ward democrats at Creighton avenue and Gay street last evening, with addresses by City Controller A. M. Schmidt, who spoke in German, and Hon. J. M. Robinson and H. Waveland Kerr. It was Mr. Kerr's first appearance on the political platform and the young attorney gave a very effective talk.

* * *

Congressman Madden, of Chicago, will address a republican meeting at the court house assembly room this evening.

While out driving yesterday in her runabout Mrs. Frank I. Brown, of 2811 Fairfield avenue, was thrown out of her rig and suffered a fracture of the collarbone. A piece of paper flying in the air scared the horse, causing him to swerve to one side, striking the wheel of another vehicle. Mrs. Brown's injury is not serious, but is exceedingly painful.

A Match For Him.

"It's too bad," said the judge caustically, "that the defendant should have chosen you for counsel. You know nothing about law."

"Well, your honor," replied the young lawyer, "I don't need to in this court."—Philadelphia Press.

The Accounting.

To Bobbie book's claiming debt
A chap should pay in kisses, yet,
Delightful though the task may be,
And gentle it and the pretty fee,
Sometimes in trouble he may get.

Perhaps a maiden will not let
A fellow have his way. Regret
On that one score would cause in me
Two liquid eyes.

Once when in Love's dear tangled net
I did not murmur, neither fret.
With courage I protest cheerfully
I settle I must be bankrupt by
I would have balked if I had not
Two liquid eyes.

—New York Life.

Dr. PRICE'S CREAM Baking Powder

A grape cream of tartar powder. Makes pure, healthful, delicious food. No alum, no lime phosphate.

There is an infallible test by which every housewife may detect the unhealthful alum baking powders—

The label will tell

Study the label. If it does not say cream of tartar the baking powder is made from alum and must be avoided.

MEET TO CHOOSE A BISHOP.

Episcopal Diocese of Washington Seeks Successor to Satterlee.

Washington, Oct. 1.—The convention of the Protestant Episcopal diocese of Washington met here today in another effort to select a bishop to fill the vacancy caused by the death of Rt. Rev. H. Y. Satterlee. The declination of Dr. Brent, of Manila, recently reiterated, following his election after he had once refused the office, necessitated another convention of the diocese.

Among the candidates mentioned for th bishopric are Rev. Dr. Alexander Mann, of Boston; Rev. Dr. William M. Grosvenor, of New York; Bishop Sheldon M. Griswold, now stationed as a missionary bishop at Salina, Kas.; Rev. Dr. Randolph H. McKim, of this city; Rev. James R. Winchester, rector of Calvary parish, Memphis, Tenn.; Rev. Dr. C. E. Smith, rector of St. Jonas church, this city; Rev. Alfred Harding, rector of St. Paul's church, this city, and Rev. Henry Lubeck, of York, Pa.

FOUND DEAD ON TRACK.

Truckee, Cal., Oct. 1.—The body of a well dressed man, badly mutilated, was found last night at Donner, two miles from here. It is believed that he fell from a moving train. Papers in his possession indicate that his name is Steinmetz and that he has a brother who is a member of the firm of Kelly & Steinmetz in Indianapolis.

See the Lamond Seamless Wilton Rug at THE PAPE FURNITURE CO. 9-17-tf

CROWD FOR KENDALLVILLE.

Fair Today Drew Large Attendance from Fort Wayne.

More than one hundred tickets were sold today at the interurban station for Kendallville, on account of the fair which is in progress there. The Bluffton street fair also drew heavily from Fort Wayne.

See the assortment of Rugs and Carpets at THE PAPE FURNITURE CO. 9-17-tf

Sun.	Mon.	Tue.	Wed.	Thu.	Fri.	Sat.
				1	2	3
4	5	6	7	8	9	10
11	12	4%			16	17
18	19				23	24
25	26				30	31

SAVINGS DEPOSITS

received the first five days of October, will earn interest from October 1st.

PAID UP CAPITAL, $300,000.00

Tri-State Loan & Trust Co.

C. A. WILDING, President. G. W. PIXLEY, Secretary.

This is How Money Grows

WEEKLY SAVINGS AT 4% COMPOUND INTEREST

Amt. dep'ted each wk.	For 5 years	For 16 years	For 26 years	For 40 years
One Dollar	$ 293	$ 850	$1,614	$ 5,177
Two Dollars	585	[illegible]	[illegible]	10,355
Five Dollars	1,462	3,252	8,030	25,888

Just think it over. That dollar that is "broken" and then gets away from you—you don't know where—look what it will do for you if you lay it aside in our Savings Department each week.

CITIZENS TRUST COMPANY

ERNEST W. COOK, Secretary. OWEN N. HEATON, President.

C. C. SCHLATTER & CO.

CORCOLUMBIA AND CLINTONSTS.

Just the Thing

For this kind of weather: one of our

ALUMNIUM OIL HEATERS

Why be uncomfortable in your home or office at this time of the year when you can have heat and comfort for a trifling outlay?

As a matter of economy it will pay for itself in a very short time, as it will save you starting your furnace or stove until the real cold weather sets in.

Come and see us about them.

HARDWARE

Epilepsy, Fits

Convulsions, or Spasms and St. Vitus' Dance are Nervous Diseases. Most cases can be cured by strengthening and building up the nervous system. To do this a nerve medicine is needed. Dr. Miles' Nervine will be found efficacious and satisfactory. It has cured many cases of these diseases and we believe it will cure you. We can give you names of many who have been cured through its use. Write for advice.

"My son John had epilepsy for years, and after having him treated by specialists for over 2 years he still continued to have spells. I had almost given up in despair, but knowing the virtue of Dr. Miles' Anti-Pain Pills for sick headache, I concluded to try the Nervine. During June, 1906, I gave him a teaspoonful three times a day, then in July I gave it as directed, and I could see that he was improving, and he has not had a spell since August 28, 1906, and has taken no medicine since June 7. I am writing this case just as it is hoping it will induce others to try it." W. E. ALLISON, Mocksville, N. C.

Your druggist sells Dr. Miles' Nervine, and we authorize him to return price of first bottle (only) if it fails to benefit you.

Miles Medical Co., Elkhart, Ind

SOCIETY

Miss Minnie Walker, who has been principal of the Lutheran hospital since its beginning, was tendered a little party at the hospital parlors last evening in honor of her near departure for her own home near Chicago. The affair was a musicale and a social hour and punch was served by Miss Hahn and others, and an address was made by Rev. P. Wagenhals. The guests were present the members of the board of directors with their wives and the nurses of the hospital. Refreshments were served after the impromptu program had been given.

* * *

Mr. and Mrs. W. S. McLeod have gone to Terre Haute to attend the wedding of a friend.

Mr. and Mrs. George H. Lee will leave this evening for an extended trip of several weeks.

A. G. Kilner, of New York, is expected in the city tomorrow to visit F. E. Hoffman for a few days.

Miss Louise Lehman left yesterday for New York city, to attend a private school for young ladies the coming year.

Miss Miriam Taylor, of Huntington, was the guest today of Miss Mary Hull, on her way to Washington to attend school.

Mrs. C. M. Dawson and Miss Hadji Dawson have returned from a year's travel in Europe. Mrs. Dawson and daughter will make their home with Ronald Dawson in Nelson street.

Miss Flora Cook returned yesterday from a visit of six weeks in Saratoga Springs, N. Y., and Atlantic City. Miss Cook was the guest of a school friend, Miss Gilbert, at Saratoga Springs.

Mrs. Emmett Powers and son, Allyn, of Kansas City, Mo., who have just come home from Europe, where they spent four months, are visiting Mr. and Mrs. F. J. Reincke before they continue their journey to Kansas City, Mo., where they live.

Mr. and Mrs. William Thiel, jr., will leave Saturday for a trip to New York and Washington and will be absent two weeks. At Washington they will be the guests of Mr. Thiel's brother, Frank Thiel, who is secretary to United States Treasurer Treat.

The members of the Sunflower club gave Mrs. Fred Broth, of 1119 Liberty street, a pleasant surprise on Tuesday afternoon. The entertainment consisted of games, music and a fine supper. There were present Mesdames Henry Leikauf, George Tigges, Fred Roth, Christ Kauffman, Julian Romary, Henry Vegalius, Gus Sarrazin, Dan McLith, George Wegaman and Miss Cornelia Vegalius, Miss Edna Leikauf and Miss Ruth Tigges.

A merry crowd gave Miss Ida Grabner a pleasant surprise at her home, 2124 Maumee avenue, Tuesday evening in celebration of her nineteenth birthday anniversary. Music and games were the features of the evening. The prizes in the clothespin contest were awarded to Misses Katherine Rosenwinkle and Selma Hoppe and Messrs. Alva Ayres and William Menzie. Luncheon was served at a late hour. Those who enjoyed the affair were the Misses Daphne Kehler, Katherine Rosenwinkle, Lillie Reinskensmeier, Luella Gerding, Selma Hoppe, Carrie Grabner, Nora Spitler, Bessie Bickel and Geneva Bischoff and Messrs. Herbert Hoggemann, William Bright, Ed Jahn, Alva Ayres, Bert Grabner, William Menzie, Raymond Huffman, William Harbor, Henry Gruber, Howard Stone, Mr. and Mrs. Fred Brown, Mr. and Mrs. H. Graham, Mrs. Fleming and Mr. and Mrs. P. Kaylor.

Mrs. D. H. Thiele arranged a surprise on the occasion of their anniversary Monday evening, it being also the birthday anniversary of Mr. Thiele. It was equal to the occasion in every way. In most delightful entertainment. In playing games which were one of the pleasures of the evening, the prize winners were Mrs. H. Roesner, Arthur Mohr, Mrs. E. Koehn and H. Roesner for high scores and Mrs. Fred Thiele and Prof. S. J. Rochm for low scores. The rooms were prettily decorated, the colors of red and green being used. In the dining room the lights were covered with red shades and garlands of smilax extended from the chandelier to the table and to the corners of the room. Small red bells and red satin ribbon were tastefully blended with the green vine. A birthday cake large enough to have the correct number of candles on its top, occupied the center of the table. The supper was a delicious one and at the close a hand some chair was presented Mr. Thiele in a funny speech made by Prof. Rochm. Musical selections were rendered by Mrs. Roesner and Arthur Mohr. The evening was greatly enjoyed by all present. The guests were Mr. and Mrs. E. Koehn, Mr. and Mrs. William Lindenberg, Mr. and Mrs. H. Roesner, Mr. and Mrs. Arthur Mohr, Prof. and Mrs. Rochm, Mr. and Mrs. Fred Thiele and Miss Pauline Lesser.

* * *

To Visit English Schools.

Miss Anna Fairfield, principal of the Hamilton school, and Miss Gail Calmerton, supervisor of primary work in the public schools, left today for Philadelphia. On Saturday the Fort Wayne ladies will join other teachers of public school work in this country and will sail for a two months' visit of European schools. The party will land at Liverpool, England. A number of years ago a party of five hundred teachers in English schools came to America to observe methods in public school work. An equal number of American pedagogues from this side are now going to return the compliment and the two instructors of this city will be of the Indiana delegation.

* * *

LECTURE BY MRS. M'CORMICK.

Speaks in Court House Tomorrow Evening and Public Is Invited.

Mrs. Joseph Medill McCormick, of Chicago, who is to lecture in the assembly room of the court house tomorrow evening on the subject of "Welfare Work," will be the guest of Mrs. O. N. Guldlin during her visit in the city. Mrs. McCormick is to lecture under the auspices of the Woman's League and the lecture is open to the public. The lecture will be illustrated with stereopticon slides. Mrs. McCormick is chairman of the woman's department of the National Civic Federation. The object of the department is: "To use its influence in securing needed improvements in the working and living conditions of women and men wage-earners in the various industries and governmental institutions, and to co-operate, when practicable, in the general work of the federation." Welfare work for industrial employes is the particular subject which the members of the industrial department of the Woman's League are interested in having Mrs. McCormick speak upon. The hour of the lecture is 8 o'clock.

* * *

Cook—Vogler.

Miss Charlotte Vogler, a niece of Mrs. Frank Gruber, of Washington boulevard west, and Mr. Harry Cook, older son of Mr. and Mrs. Ernest W. Cook, were united in marriage at noon today at the residence of Rev. Jacob Miller, of St. Paul's Lutheran church. The witnesses were the bride's aunt and Mr. Cook's parents. The bride wore her traveling suit and immediately after the ceremony the bride and groom left for Chicago, where they will spend a few days. On their return here Mr. and Mrs. Cook will go directly to housekeeping in their own home at 224 Brackenridge street. Mr. Cook is an industrious and energetic young man, a graduate of Purdue in mechanical engineering and is at present a special apprentice in the Pennsylvania shops. The bride is a capable and practical young woman of attractive appearance. Mrs. Gruber gave a dinner last evening in honor of the bride and groom, which was attended by the nearest relatives.

* * *

A Country Party.

A company of young people greatly enjoyed themselves on Saturday evening, Sept. 26, at the home of W. J. Gocke. The company made the trip on an interurban line and after their arrival spent the hours in singing and dancing. Music was furnished by a mandolin club who dub themselves the "Merry Widows." A supper was served from a table beautifully decorated with asters and autumn leaves. Those who attended the party were Misses Tillie Schimmele, Goldie Heller, Tena Masel, Grace Mills, Rose Gebhart, Trace Kegelmann, Effie Liggett, Hilda Pranger, Minnie Hilker, Edith Walda, Emma Dickmeyer, Myrtle Ryan, Tillie Schophorst, Edith Nichter, Alice Aman, Mary Johnell, Rose Lentz and Messrs. Martin Magalli, Franklin Martin, Edwin Rose, Guy Gaskill, Alberta Bill, Roy Simmons, Charles Hirschman, Martin Berning, George Sites, Johnnie Tomkinson, William Toll, Willie Lueckey, Harry Weber, Harry Yohst, Carlo Griffin, Walter Keiger, Thomas Kinsey, Elmer Wefel, Arthur Fleckenstein, Charles Dole, George Gerlage and Bill Mart.

Story Hour at Public Library.

All children of parochial and public schools from grades 1-8 inclusive, are invited to the story hour at the public library to be held every Saturday morning at 9:30, beginning October 3, 1908. The stories are free to the children. No adults will be admitted to the story, although they are very welcome to come with children to the children's room.

* * *

Mrs. C. A. Hinkle and daughter of Columbus, Ohio, who have been spending a week with Mrs. W. L. Wilt, of Douglass avenue, returned home yesterday. Mrs. Hinkle's husband is a son of Ex-Mayor Hinkle, of Columbus.

FROST AT EVANSVILLE.

Evansville, Ind., Oct. 1.—The first frost of the season visited Evansville and vicinity last night.

Two-Piece Directoire Kimono.

(By Mrs. Jane Ford.)

7 SIZES 32 TO 44 BUST

Exceptionally pretty and easily made is the kimono illustrated. The pattern is cut in seven sizes, from thirty-two to forty-four inches bust measure. To copy it for the average person requires seven and three-quarters yards of material twenty-seven inches wide, six and a half yards thirty-six inches wide, or six and three-eighths yards forty-four inches wide. For the bands will be needed one and seven-eighths yards of goods twenty inches wide.

The pattern, being in only two pieces, with a seam in the center back, makes the construction of the garment very simple. A wide material belt fastens under the loose front, holding the fulness at the back in place and giving to the negligee the fashionable high waisted effect. The model will be pretty copied in any material suitable for such garments, but for French flannel and other heavy materials it is especially attractive. The body is so cut that it does away with all unnecessary fulness and weight, but it is left loose in the front to prevent the skimped appearance that is common in the majority of negligees where the body portion is made without pleats or tucks running from the shoulders down.

As the kimono is without seams on the shoulders, it is not desirable to employ goods with a nap or up and down. If, however, one wishes to make use of such goods, the pattern can be cut apart at the shoulders and the two pieces laid on the material so that the nap or figure will run in the same direction on both the back and front portions. When cutting, three-eighths of an inch extra must be allowed on each piece at the shoulders for a seam.

The plain lines of the garment offer exceptional opportunity for ornamentation in the way of hand embroidery or cretonne applique, either of which will add much to its appearance. An entirely new idea is that of ornamenting the lower left hand corner of the front and one sleeve only. Some large oriental design, such as iris or wistaria, is used, and if the colors are deftly combined the effect is charming.

Such a garment would make a pretty and acceptable gift at the coming holiday season.

EVENING SENTINEL PATTERN COUPON.

No. 393—October 1.

Name .....

Street and Number.....

City .....

State .....

Size Desired .....

(Size Must Be Put on Coupon.)

To obtain the pattern above, fill out the coupon and enclose ten cents in stamps or coin. Address Pattern Department, Fort Wayne Sentinel.

Latest Style Neck Ruche

WORN BY MISS RUTH MAYCLIFFE OF "GIRLS CO."

Anything smarter than the new ribbon neck ruche would be hard to find in this season's accessories. They come in various styles, all of which are quite becoming to the average woman. But that which fastens in the back with a huge bow and draws up snugly under the chin and ears is considered the most fashionable and the most generally becoming to womankind of all ages.

This particular model shows a two-inch pleated ruche at the top, and a two-inch ribbon band or stock. It hooks in the back, and at this point is finished with large bow of moire ribbon, long ends of which hang almost to the waist line.

Mrs. E. J. Fisher, of 130 East Pontiac street, entertained the Nonpareil club on Tuesday afternoon. The annual election of officers was held at the time with the result of Mrs. William Schoch being chosen president, Mrs. F. M. Green, secretary and treasurer. Other members are Mrs. Addie Matson, Mrs. M. B. Larimer, Mrs. L. E. Johnson, Mrs. G. A. McIver, Mrs. J. E. Garwood, Mrs. J. L. Verweire, Mrs. F. J. Titsworth and Mrs. Fisher.

TRY THE SENTINEL WANT ADS.

A WOMAN'S AGE.

How to Preserve a Youthful Appearance and When to Begin.

It is under the chin that age first begins to show on a woman, and she may be less than forty years old when the skin starts to sag there. For this reason it would be an excellent plan for one at thirty years of age to begin giving special attention to preserving the contour of the throat, a condition that may be achieved through exercise and massage aided by tissue builders.

A woman whose throat is already beginning to lose firmness will be wise in not wearing her high collars excessively tight. They may fit and not be sloppy looking, but there is little chance for rejuvenation if the band is so closely bound to the neck that it presses against the flesh.

Every effort must be made constantly to hold the head erect, for this necessitates muscles doing some work, keeping them hard, or at least strengthening them. Disuse of any member or muscle of the body is the first aid to paralyzing its condition.

It is a great mistake to lie down while wearing a high collar, for the cords that in the very nature of things are likely first to give way become cramped and contracted, thus weakening them.

If for any reason it is not possible to remove the dress waist, the collar should be loosened, releasing the throat. After getting up the flesh under the chin may be rubbed firmly, if only for a moment, and then patted with cold water. This last is almost the best throat astringent, because it tightens without acting on the natural oils, as anything containing alcohol may do. If desired a few drops of tincture of benzoin may be added, just enough to make the water slightly milky.

The present fashion of high collars pointed behind the ears is a boon to women whose throats are going. The aid lies in the fact that these collars need not be more than two inches high in the middle of the front, being run to any height desired behind the ears, giving an effect of width all the way around.

Expensive French dressmakers have been making them this way for several years, but theirs are comparatively low in the front. The common mode of having them high in front and taller at the back is responsible for much grotesqueness of effect, as well as discomfort and damage to the throat.

Margaret Mixter.

Fads for Women

Doeskin shoes have undoubtedly come to remain throughout cold weather. They are warmer looking than calfskin, and brown is decidedly smart for morning. Few persons know that the best way to clean doeskin when it has become muddy or smooth is to rub it gently with sandpaper. The roughness brings up the surface again, sometimes to pristine freshness, and contrary to what one might think.

There is a gleam of comfort in fashions for the winter as they are appearing now. Hats, that is to say, some of them, will be by no means difficult or expensive to duplicate. Fortunately for those whose purses are limited, there is one pronounced mode in which the shapes are all simply covered with satin and have only a wing or an aigrette for trimming. Any little milliner can cover one of the frames, and it requires no experience to attach the feather.

GLASS WAREROOM DESTROYED.

Hartford City, Ind., Oct. 1.—The wareroom of the Smith Glass company was burned last night with a loss of $4,000.

It is not too early now to consider

Winter Plans for Home Entertainment

THE whole family have a right to be considered in the pleasure-planning for Autumn and Winter.

If your decision falls on a PIANOLA PIANO you have secured not only a means of amusement but of education as well. And the whole family, youngest to oldest, can participate.

The Pianola Piano

established a new standard in musical instruments

It is the one notable success, the one strikingly original idea in musical instruments.

Just as the Pianola led all the field from the moment of its production, so has the Pianola Piano held continued supremacy ever since it inaugurated the new kind of piano, which one does not have to study music in order to play and enjoy.

Packard Music House

930 CALHOUN STREET. FORT WAYNE, IND.

Mrs MASON'S Old English HAIR TONIC

Used by the leading society women of New York, London, and Paris, among whom are the Duchess of Marlborough, Lady Lillian Churchill, Mme. Melba, Mrs. Perry Belmont, Mrs. Levi P. Morton, Comtesse de Pourtales, and many others.

Mrs. Mason's Old English Hair Tonic and her Shampoo Powder constitute a Complete Treatment for the Hair, which will surely stop its coming out and make it grow luxuriant, wavy and curly.

FOR SALE BY

The Rurode Dry Goods Co., Fort Wayne, Ind.

Used by the Smart Set
POCAHONTAS PERFUME.
For Sale by
MEYER BROS. CO.
Three Drug Stores

French Dry Cleaning Co.

Ostrich Plumes cleaned, Bleached, Dyed and Curled. 1205 Calhoun. Phones, office, 2198; works, 859.

Sentinel's Free Cook Book

Currant and Raisin Conserve

Cut in halves and seed two pounds of large raisins, put them in a quart of water and simmer slowly for an hour. At the same time stem and wash seven pounds of currants and cook in a jar set in a pan of hot water until they are soft. Now add the pulp, peel and juice of two oranges, half a lemon (the peel and pulp minced fine) to the currants and raisins, together with six pounds of sugar. Boil gently to a jam, and put up in small glasses, covered with paraffin. This is an excellent relish to serve with cold meats.

There's satisfaction in having a steady hand.

If coffee makes you wobble, stop and use

Postum

"There's a Reason"

SATURDAY SPECIAL

All the new Fall and Winter Hats, at 20% discount today.

See our line before buying elsewhere.

KEENAN MILLINERY,
122 W. Berry St.
Opp. Wolf & Dessauer's.

LADIES REPAIR WORK

of all kinds. Relining Jackets, Pressing Skirts, etc.

MARIA McGEE
Room 39 Bass Blk.
Home Phone 2152.

EARLY FALL WEDDINGS

Now is the time to look around for suitable wedding gifts. Nothing is so suitable or serviceable as silver, flatware or hollow-ware. We have an especially good line of flatware; also show new pieces in Waiter for Tea Set, Meat Dish, Vegetable Dish, Sandwich Dish, Gravy Boat and Candlesticks.

Trenkley & Koerber

Established 1865 "JEWELERS" 816 Calhoun Street

DREAM OF THE RAREBIT FIEND

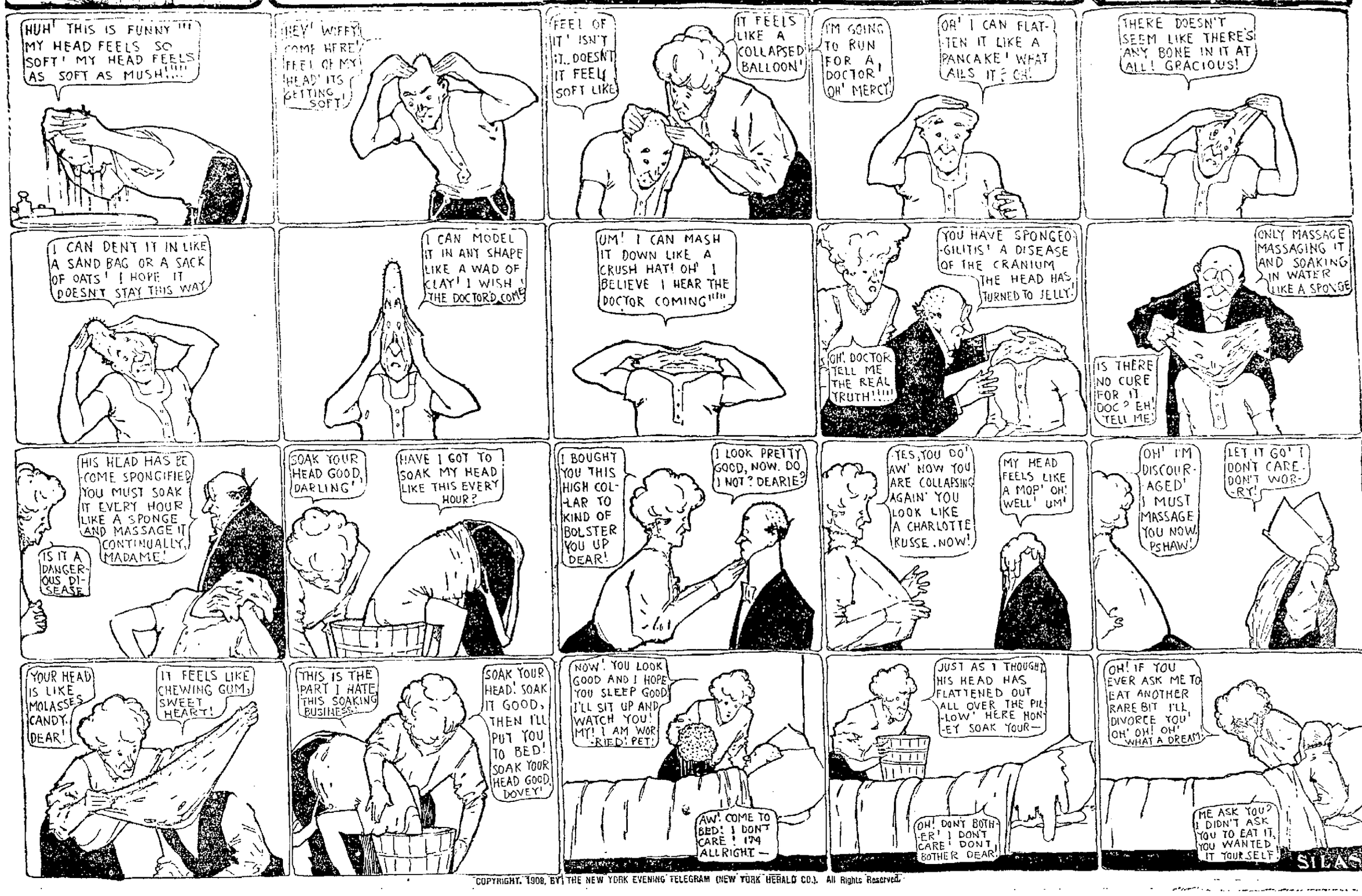

COPYRIGHT, 1908, BY THE NEW YORK EVENING TELEGRAM (NEW YORK HERALD CO.). All Rights Reserved.

Nursing Mothers and Over-burdened Women

In all stations of life, whose vigor and vitality may have been undermined and broken-down by over-work, exacting social duties, the too frequent bearing of children, or other causes, will find in Dr. Pierce's Favorite Prescription the most potent, invigorating restorative strengthgiver ever devised for their special benefit. Nursing mothers will find it especially valuable in sustaining their strength and promoting an abundant nourishment for the child. Expectant mothers too will find it a priceless boon to prepare the system for baby's coming and rendering the ordeal comparatively painless. It can do no harm in any state, or condition of the female system.

Delicate, nervous, weak women, who suffer from frequent headaches, backache, dragging-down distress low down in the abdomen, or from painful or irregular monthly periods, gnawing or distressed sensation in stomach, dizzy or faint spells, see imaginary specks or spots floating before eyes, have disagreeable, pelvic catarrhal drain, prolapsus, anteversion or retro-version or other displacements of womanly organs from weakness of parts will, whether they experience many or only a few of the above symptoms, find relief and a permanent cure by using faithfully and fairly persistently Dr. Pierce's Favorite Prescription.

This world-famed specific for woman's weaknesses and peculiar ailments is a pure glyceric extract of the choicest native, medicinal roots without a drop of alcohol in its make-up. All its ingredients printed in plain English on its bottle-wrapper and attested under oath. Dr. Pierce thus invites the fullest investigation of his formula knowing that it will be found to contain only the best agents known to the most advanced medical science of all the different schools of practice for the cure of woman's peculiar weaknesses and ailments.

If you want to know more about the composition and professional endorsement of the "Favorite Prescription," send postal card request to Dr. R. V. Pierce, Buffalo, N. Y., for his *free* booklet treating of same.

You can't afford to accept as a substitute for this remedy *of known composition* a secret nostrum *of unknown composition*. Don't do it.

TO-NIGHT Cascarets
THEY WORK WHILE YOU SLEEP
10c 25c 50c All Druggists

If You Suffer From Dyspepsia or Indigestion

Or any derangement of the Stomach try

KALUMBO

Made according to the formula of the late T. B. F. Woodworth, who practiced medicine in this city over 50 years. A trial package given free on request.

C. B. Woodworth & Co.
DRUG STORE.
Phone 16. 124 E. Berry.

Try the Sentinel Want Ads.

TRAMP KICKS SOME.

The Dilapidated Gentleman and His Profession.

THINGS THAT DISPLEASE HIM

Criticises Authors and Their Writings as to Who and What Constitute a Hobo—Tells Friends to Be on the Lookout.

[Copyright, 1908, by T. C. McClure.]

"There are some things about this tramp business that make me very tired," said the dilapidated gentleman as he got his pipe alight for a smoke and a talk. "I have been reading a newspaper here for the last hour and have come across such expressions as 'lazy tramp,' 'vicious tramp,' 'drunken

"BECAUSE I'M A DILAPIDATED GENTLEMAN I'M SET DOWN AS VERY BAD."

tramp,' and so on. It contains two items about robberies in the suburbs and says they were undoubtedly committed by tramps. Millions of men and women talk about tramps as glibly as you please, and yet not one in a thousand knows a tramp for what he is. The police don't. The judges don't.

"You will find many a book in which the author says he went to sea because it was in his blood. He was born a wanderer—a nomad. No one ever criticises him for it. It's only when you come to the nomad of the land whom they call him the tramp that can see no good in him. The only real difference is that one wanders the sea and the other the highways. They are restless instead of vicious spirits. I've tramped this country from end to end three different times, and yet I'm nervous to go over the old roads again.

"How many drunken tramps did you ever see? I'm not talking about the corner bums, but about tramps. I'll wager that you never saw three th worse for liquor. Your professional is not a drunkard. He has no more taste for liquor than the average citizen and far fewer opportunities to gratify it. When you hear of half a dozen tramps being gathered in on a raid it means half a dozen men who have not left the city for years—free lunch fiends and corner loafers.

"As for lazy tramps, I never met one. I've met them working by the month, the week and the day, and I've met them working for a meal. They are always willing to pay their way. They expect to render quid pro quo. As a rule, when working for a hand-out meal their labor is worth more than the food.

"And about robberies in suburb or country. Not one time in a hundred is it the tramp. It's the hoodlum. It's the chaps who know where they can sell their plunder. The tramp knows of no one to buy, even if he should accumulate plunder. They call the fellows on the park benches tramps. They call the sleepers in doorways tramps. They are off their bases. They are city bums, pure and simple.

Is Not Vicious.

"Why should a tramp be more vicious than the average man? He isn't. There's nothing to make him vicious. He is having a fairly happy time of it and is willing to live and let live. I have arrived in village after village, minding my own business and respectful to all, and yet was set upon by the town bully. If he got what he deserved then I was arrested as a vicious tramp. The bums and loafers are in a class by themselves, and the tramp wants nothing to do with them.

"One of the funny things of the road is tramp reform. It's been tried on me a hundred times. Say I knock at the door of a house in a village and ask for a bite to eat. The woman or girl goes away for instructions, and a man appears. It may be the minister or one of the deacons. I am invited in. I am requested to tell my story, beginning back when I was eight years old—of smoking, drinking, chewing, lying, going to the circus and fifty other things. I am told that society is ready to receive me. I am to be aided to climb a ladder. Then I am prayed with and turned out into the night as hungry as a wolf. Why, that man fairly encourages me to steal his own chickens. Not a nickel, not a crust, but I must subsist on reform.

"I have never struck a village yet in which there wasn't need of moral reform, and yet they wait for me to come along and then shove it under my nose. I have no wife to beat, no children to cuff, no desire to hang around saloons. I am innocent of theft. I worked for my last meal, and there are no chicken feathers on my clothes. And yet because I am a dilapidated gentleman I am supposed to be in dire need of reformation. I have had women cry over me and exact a promise that I would strive to become president of the United States when their own husbands were town loafers and drunk half the time.

"For the crime of stealing three sour apples off a tree in Indiana I was arrested. The constable hadn't done an honest day's work in five years. The justice before whom I was arraigned had been charged with exacting illegal fees. The jailer to whose care I was consigned was a blinking old bum who beat his wife. I happened to be the only prisoner in the jail for the first fifteen days, and the reformers swarmed in on me. I had a bed not fit for a hog, but they didn't change it. The place was alive with vermin, but nobody sent in stuff to kill them off. I hadn't half enough to eat, but no more was offered me. What they did offer was prayers and advice, and because I got sulky and wouldn't sing 'Nearer, My God, to Thee' the jailer starved me for two days. I was looked upon as the worst desperado the town had ever known.

"I can't remember when I have lied. As a matter of fact, I have nothing to lie about. The merchant and his clerks lie every day. All last summer my stealings amounted to perhaps a dollar's worth of fruit and vegetables. There are a thousand so called respectable men who are grafting the average city out of hundreds every day in the year. I may get a glass of beer a week. The average man, if he likes it, may get three a day. I swear. So do fifteen men out of twenty. I smoke. So do tens of thousands of others. But because I'm a dilapidated gentleman I'm set down as very bad and in need of all the moral influence that can be brought to bear. That's the difference between tweedledee and tweedledum, you see.

Public Fooled Again.

"There's a general opinion that the tramp is ignorant. That's where the public is fooled again. I never met one in all my wanderings, unless he was a foreigner and only over a little time, that wouldn't pass muster with the better class of mechanics, and some were graduates. At a campfire with six or seven average tramps about it you'd have hard work to find one who isn't up in orthography, mathematics, history, and so on. I've found plenty up in Biblical events, ancient history and scientific questions. Why not? The tramp is a tramp simply because he was born restless. That spirit would have given him the luxuries of travel if he had been rich. As he didn't happen to be he had to go on the tramp to see the world.

"Of all people the farmer understands the tramp the best, except in one thing. He can't understand why Weary Willie doesn't want to buy a farm and settle down. The farmer always has some chores to do. He most always seats the tramp at the family table. He often gives him a good bed. If he was ever afraid of him it was years and years ago. After supper the tramp feels that it is up to him to entertain the household. He sits down with it and can be mighty interesting without the longbow. He can tell of arrests, escapes, jails, police, and so on. He can tell of Niagara falls, public buildings, conflagrations, the mountains and big trees of California, and what not. I've been a delighted listener scores of times myself.

"If a tramp has had his fill of tramping for the nonce he'll turn to and work for a month; if not, it's no use to try to detain him. The call of the road is as strong as the call of the wild. The farmer understands this and plans accordingly. The tramp may take a few apples or turnips from him and at long intervals a chicken, but next time he comes along he may turn in and work like a beaver to save the hay or wheat crop. As for what we call gratitude, the tramp has got his full share of it.

"Therefore, my friend," continued the dilapidated as he knocked the ash from his pipe and pocketed it, "when next you read that 'a tramp did it' just make up your mind that the lop shouldered reporter is mixing his dogs and cats all up together and doesn't know his trade. There are bums, there are loafers, there are hoodlums and there are—yours truly—tramps."

M. QUAD.

Mean of Her.

"Boohoo! Ter think my own mother 'd go an' play me such a low down measly trick!"

"What she done, Arabella?"

"Made me take care of de kids while she chased off to a mothers' meetin'!" —St. Louis Post-Dispatch.

Literally So.

"I thought you told me you had a light role in the new play."

"So I have."

"Get out! I saw the play last night, and you're nothing but a 'supe.'"

"Maybe, but don't I carry on the lamps?"—Pittsburg Post.

Not For Her.

"I am going to give Miss Oldgirl a new wrinkle"—

"For heaven's sake don't! She is trying to have the old ones smoothed out now."—Baltimore American.

ARE YOU ONLY HALF ALIVE?

People with kidney trouble are so weak and exhausted that they are only half alive. Foley's Kidney Remedy makes healthy kidneys, restores lost vitality, and weak, delicate people are restored to health. Refuse any but Foley's. Dreier & Bros.

Princess rink will open up for the season for roller skating Thursday night, October 1. 30-2t

See the assortment of Rugs and Carpets at THE PAPE FURNITURE CO. 9-17-tf

"Buy Domestic Bread" 19-9t

We pay the highest market price for strictly fresh Butter and Eggs.
W. F. GEILER.
1002 Broadway. Corner Washington Boulevard. thurs-tf.

Princess rink will open up for the season for roller skating Thursday night, October 1 30-2t

The General Demand

of the Well-Informed of the World has always been for a simple, pleasant and efficient liquid laxative remedy of known value; a laxative which physicians could sanction for family use because its component parts are known to them to be wholesome and truly beneficial in effect, acceptable to the system and gentle, yet prompt, in action.

In supplying that demand with its excellent combination of Syrup of Figs and Elixir of Senna, the California Fig Syrup Co. proceeds along ethical lines and relies on the merits of the laxative for its remarkable success.

That is one of many reasons why Syrup of Figs and Elixir of Senna is given the preference by the Well-Informed. To get its beneficial effects always buy the genuine—manufactured by the California Fig Syrup Co., only, and for sale by all leading druggists. Price fifty cents per bottle.

Cement Tools

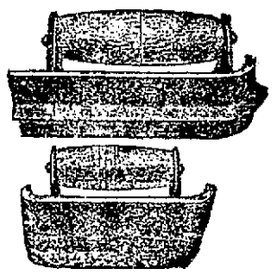

Ropes, Steel and Wood Blocks, Drag Scrapers, Wheelbarrows, Picks, Shovels, Spades, Sand Screens, Riddles, Mortar Hods, Mortar Hoes.

H. PFEIFFER & SON.
107-109 E. Columbia St.

DR. RANKE
FT. WAYNE, IND.
207 Washington Boulevard West.
Practice Limited to Diseases of the
EYE, EAR, NOSE, THROAT.
Glasses Adjusted.

Try the Sentinel Want Ads.

OHIO ELECTRIC RY.

Best Line to

Van Wert	Dayton
Lima	Middleton
Continental	Hamilton
Defiance	Cincinnati
Springfield	Richmond
Columbus	Union City
Newark	Greenville
Zanesville	Arcanum

See ticket agent or address,
F. A. Burkhardt, A. G. P. A
LIMA OHIO.

DR. S. H. HAVICE,
Practice Limited to Diseases of
EYE, EAR, NOSE AND THROAT.
GLASSES ADJUSTED.
Office Hours From 8 to 12; 1 to 5 P. M. and 7 to 8 P. M.
OFFICE PHONE, 252; RESIDENCE, 1117
120 West Wayne Street.

Interurban Time Tables.

FORT WAYNE & WABASH VALLEY TRACTION COMPANY.
(In Effect October 1, 1908.)

Fort Wayne to Indianapolis and Lafayette

[West Bound.]

Leave Fort Wayne at 6:00 a. m.; †7:20 a. m.; 8:00 a. m.; †9:20 a. m.; 10:00 a. m.; 12:00 m.; †1:20 p. m.; 2:00 p. m.; 4:00 p. m.; †5:40 p. m.; 6:00 p. m.; 8:30 p. m.; 11:00 p. m.

†Limited Trains. *Note.

Lafayette and Indianapolis to Fort Wayne

[East Bound.]

Arrive at Fort Wayne at 6:45 a. m.; 7:45 a. m.; 9:15 a. m.; 10:45 a. m.; †11:46 a. m.; 1:15 p. m.; †1:40 p. m. 3:45 p. m.; †4:15 p. m.; 5:45 p. m.; 7:55 p. m.; 10:15 p. m.; *11:40 p. m.

*L. T. P. Train from Peru to Fort Wayne.

Fort Wayne to Bluffton.

Leave Fort Wayne at 6:00 a. m.; 7:00 a. m.; 8:10 a. m.; 9:15 a. m.; 11:00 a. m.; 12:15 p. m.; 1:30 p. m.; 2:45 p. m.; 4:00 p. m.; 5:15 p. m.; 6:30 p. m.; 9:00 p. m.; 11:30 p. m.

Bluffton to Fort Wayne.

Arrive at Fort Wayne at 6:50 a. m.; 8:00 a. m.; 9:30 a. m.; 10:45 a. m.; 12:00 m.; 1:15 p. m.; 2:30 p. m.; 3:45 p. m.; 5:00 p. m.; 6:15 p. m.; 7:30 p. m.; 8:45 p. m.; 11:15 p. m.

FT. WAYNE & SPRINGFIELD RY. CO.

Cars Leave Decatur	Cars Leave Fort Wayne
6:50 A.M.	7:00 A.M.
7:00 A.M.	8:30 A.M.
8:30 A.M.	10:00 A.M.
10:00 A.M.	11:30 A.M.
11:30 A.M.	1:00 P.M.
1:00 P.M.	2:30 P.M.
2:30 P.M.	4:00 P.M.
4:00 P.M.	5:30 P.M.
5:50 P.M.	7:00 P.M.
7:00 P.M.	8:30 P.M.
9:30 P.M.	11:00 P.M.

TOLEDO & CHICAGO INTERURBAN RAILWAY COMPANY.

JAMES D. MORTIMER, Receiver.
(Effective November 1, 1907.)

Cars leave Fort Wayne daily for Huntertown, Garrett, Auburn Junction, Auburn, Waterloo, Avilla and Kendallville at 7:00, 9:00 and 11:00 a. m., and 1:00, 3:00, 5:00, 7:00, 9:00 and 11:00 p. m.

ALL CARS CARRY BAGGAGE.

Prompt and convenient freight and express service. Rates for special parties and chartered cars upon application. Call agent or address G. M. PATTERSON, General Freight and Passenger Agent, Kendallville, Ind.

THE WINONA INTERURBAN RAILWAY COMPANY TIME CARD.

Effective June 15th, 1908.

North Bound—Warsaw to Goshen.

Leave Warsaw at 5:30 a. m., 7:35, 9:00, 10:35, 11:35, 12:35, 1:35 p. m., 2:35, 3:35, 4:35, 5:35, 6:35, 7:35, 8:35, 9:35, 10:35, 11:35.

South Bound—Goshen to Warsaw.

Arrive at Warsaw at 7:00 a. m., 8:10, 9:25, 10:50, 11:45, 12:25 p. m., 1:50, 2:45, 3:25, 4:50, 5:45, 6:25, 7:50, 8:45, 9:25, 10:45, 11:50, 12:42.

H. S. DICKEY, Genl. Supt.

WICKWIRE IS MADE GOAT IN BRIBERY CHARGES

Legislature Gave All Clean Bill But Senator—The Session Ends.

Indianapolis, Oct. 1.—The special session of the Indiana legislature came to an end yesterday afternoon after the committee appointed by the house yesterday to investigate charges of attempted bribery of Representative Knisely by Governor Hanly and Senator Wickwire had reported. The committee exonerated the governor, but did not deal as leniently with Senator Wickwire, saying that if he did what Knisely charged in his affidavit he was without any authority for pledging an appointment for Knisely's vote.

The house report took Representative Knisely mildly to task for making his now famous affidavit, and declared unqualifiedly that Senator Wickwire had no authority to offer any position, if he did tender such, for a vote on county option.

The house report was unanimous and was adopted without a dissenting voice. So certain was the senate that it would concur in it that both houses agreed to adjourn at 3:13. The house carried out the original program, unanimously adopting the report signed by Representatives Daily, of Marion and Condo, of Grant, (republicans), Honan, of Jackson, and Pierson, of Clay, and Owen, (democrats). The moment Senator Wickwire became aware of the contents of the report he made a strong appeal to his colleagues not to adjourn, but to investigate the charges, and not leave him to bear alone the humiliation and unjust criticism, as he termed it. He asked that he be acquitted or branded as a criminal.

His appeal won the senate and the clock was turned back while a committee, consisting of Senators Roemler, of Marion, Kimbrough, of Delaware, (republicans), Stotsenburg, of Floyd, McDowell, of Knox and Sullivan, (democrats), examined the mass of evidence that had been taken by the house committee.

While the official records will show the senate adjourned at 3:13, it was 6:50 when Lieutenant Governor Miller pronounced the word.

Report of House Committee.

The report adopted by the house, and to which Senator Wickwire objected so strenuously, was as follows:

Mr. Speaker:

We, the undersigned, your committee appointed by the speaker, pursuant to a resolution of the house of representatives, to investigate the charges contained in an affidavit subscribed and sworn to by Representative Luther W. Knisely involving the integrity of two members of the general assembly and the governor of the state of Indiana, beg leave to submit the following unanimous report:

That immediately upon our appointment on the 29th day of September, 1908, at the hour of 2:30 p. m., we convened in room 58 of the state house; employed Miss Emma Messing as stenographer to make full report of our proceedings; excluded the public; invited the various newspaper representatives and all parties concerned, in person or by counsel, to be present, and proceeded with the investigation of said charges.

Governor J. Frank Hanly appeared in person and by C. C. Shirley, his counsel.

Senator Wickwire appeared in person and by Ezra Mattingly, his counsel.

Representative Knisely appeared in person and by Frank M. Kistler, his counsel.

And your committee was represented by Edward White, deputy attorney general.

We further report that we conducted a most thorough and searching investigation of all witnesses known or suggested to us as having knowledge of the facts, frequently pursuing collateral and irrelevant testimony in order to reach the ultimate facts, the report of which proceedings were reported in full by Emma Messing and are in the possession of this committee and the same is being reduced to typewriting.

We further find that there is no evidence in said record that the Hon. J. Frank Hanly, governor of the state of Indiana, offered or tendered Representative Knisely any position, official or otherwise, or any consideration to influence his vote on the county local option bill. Nor did he authorize any other person to make any such offer.

We further find that Senator Wickwire and Representative Knisely had certain conversations prior to the passage of said county local option bill relative to his vote upon said measure (the evidence as to what was said at said times and places being conflicting), from which Representative Knisely inferred that certain improper inducements were being tendered him to influence his vote on said local option bill but from all the evidence, we find that Representative Knisely did not intend to accept any position if any were tendered, and that Senator Wickwire, if he tendered or offered any position, had none at his disposal nor did he have authority from any other person to make any such offer or tender.

Your committee deprecates the asking of affidavits such as the one involved in this investigation from which inferences of improper conduct might be drawn. Respectfully submitted,

DAILY,
CONDO,
HONAN,
PIERSON.

The Wickwire Vindication.

The report adopted by the senate after an investigation by its committee was as follows:

Mr. President—Your committee appointed to read the evidence taken by the house committee in the matter of the charges made by Representative Knisely against Governor Hanly and Senator Wickwire would respectfully report that we have had the material parts of the evidence taken at said hearing read to us.

We find there is a direct conflict in the testimony taken at said hearing, Mr. Knisely asserting that an offer was made to him by Senator Wickwire of an office to influence his vote, and Senator Wickwire positively denying that any such offer was made or that any other improper means were used to influence Mr. Knisely's vote.

We believe from the whole testimony read to us and the surrounding circumstances that both Senator Wickwire and Mr. Knisely are honest in their beliefs as to what occurred and was said between them, but that there is a misunderstanding as to the effect of such conversation.

We desire to further report that your committee do not believe that Senator Wickwire intended to make any improper proposal to Mr. Knisely to influence his vote.

Roembler,
Kimbrough,
Stotensberg,
McDowell.

Wickwire Not Satisfied.

Senator Wickwire was not satisfied with the report of the committee and said so.

"I do not want this senate to believe that I feel I have been fairly treated," he said. "I do not feel that the report expresses the real facts, but my hands are tied. I suppose that under the conditions I will have to submit to it."

Senator Wickwire said after leaving the senate chamber that he did not propose to let the matter rest. He said he had not determined what further steps he would take.

"I think the senate has treated Senator Wickwire in a disgraceful manner," said his wife.

Senator Roemler, who was chairman of the committee, said the report was the only one that could be brought in. He said he was convinced Representative Knisely had misunderstood Senator Wickwire and had got an entirely wrong interpretation of what Senator Wickwire might have said to him.

Wickwire's friends, following the discussion in the senate, insisted that the democrats had got the better of the republicans in the house committee's report, asserting that the report was more favorable to the minority party. Representative Honan, who was the minority floor leader in the house and was a member of the committee, was greatly credited with a coup.

Mattingly to His Defense.

Senator Wickwire was backed by leading republicans of the upper house in taking exceptions to the report made by the house investigation committee. Senator Mattingly was the first to come to the defense of Senator Wickwire. Immediately after the report of the investigating committee had been read, he came forward with a resolution declaring the confidence of the senate in Senator Wickwire.

Senator Mattingly said he had listened to the evidence and did not believe the committee had a right to criticise Wickwire.

As the resolution was about to be voted on Senator Wickwire, trembling with emotion and thoroughly aroused arose and asked permission to speak before action was taken on the resolution. The senator had fire in his eyes as he talked.

"This is to me a delicate situation," he said. "Never before in my public or private life has my integrity been assailed."

He declared he was not satisfied with the Mattingly resolution, although it was presented by one of his friends. He said it did not go far enough. It would do him no good. He characterized the action of the investigating committee as being disgraceful.

"It is unfair for this senate to accept such disgraceful proceedings as have been rendered by the body of the house. I hope no member of this house will be willing to accept the report.

Doesn't Care to Be Scapegoat.

"I demand that you convene this senate for the purpose of going into this matter to the bottom. I insist this is an insult to me. I do not care to be made a glaring scapegoat. I insist that if I have one friend in this house who is a man that he will stand by me at this time. It is my duty to protect every member of this senate, and, gentlemen, it is your duty to protect me now. You certainly can't plead that you have to go home. That would be the trick of a coward. Will you do what I ask, or will you go home and leave me to stand this disgrace and humiliation?

"I demand that this investigation be made, no mater what it may cost. Governor Hanly asked that an investigation be held and it was held. I have the same right. If the governor is exonerated, I am likewise exonerated. I ask, in all sincerity, that this senate pass a resolution asking for another investigation that will give me a fair show. I ask you to do it—I appeal to you to do it. I want to either be put square in this matter or be branded as a criminal."

Senator Roemler arose when Senator Wickwire had finished and said: "It seems to me that the demand of Senator Wickwire is entirely fair. I think we should do something to show that we have confidence in his integrity."

Roemler then introduced a resolution providing for the selection of a committee to be composed of two republican senators and two democrats, this committee to have read to it the evidence taken by the stenographer in the original investigation. The resolution suggested that this be done at once, and that the senate should not adjourn until the committee made its report. The senate adopted the resolution and several members spoke regarding it.

Senator Gaulard said: "No man who knows Senator Wickwire and who lives in his locality, or even in the entire state, will be satisfied if there is a shadow or an imputation in this matter that is not made clear. I'll stay here till doomsday, but we will do him justice."

Senator Moore said: "I am willing to stay here as long as necessary to put Senator Wickwire right before the people of this state."

Chair Appoints Committee.

The chair appointed Senator Roemler, Senator Kimbrough as republican members of the committee, and selected Senator Stoisenburg and Senator McDowell as the democratic members.

The committee began work at once. For three hours the committee listened to the stenographer read that part of the testimony that related especially to Senator Wickwire. It was nearly 7 o'clock before the committee was ready with its report. The lieutenant governor scarcely left the chamber.

Many of the senators remained in their seats. Some were compelled, however, to catch early trains and left before the report was in. Senator Wickwire paced back and forth, talking to the senators and occasionally having a conversation with his wife. He was evidently under an intense nervous strain.

The report, when it came, was unanimously adopted, and some of the senators applauded.

The house committee, consisting of Representatives Dailey, of Marion county, and Condo, of Grant, republicans; Honan, of Jackson, and Pierson, of Clay and Owen counties, democrats, came to a decision without difficulty and reported to the house at 3 o'clock yesterday afternoon.

UNITED STATES NAVAL STATION NEAR MANILLA WHERE the BATTLESHIP FLEET WILL BE COALED

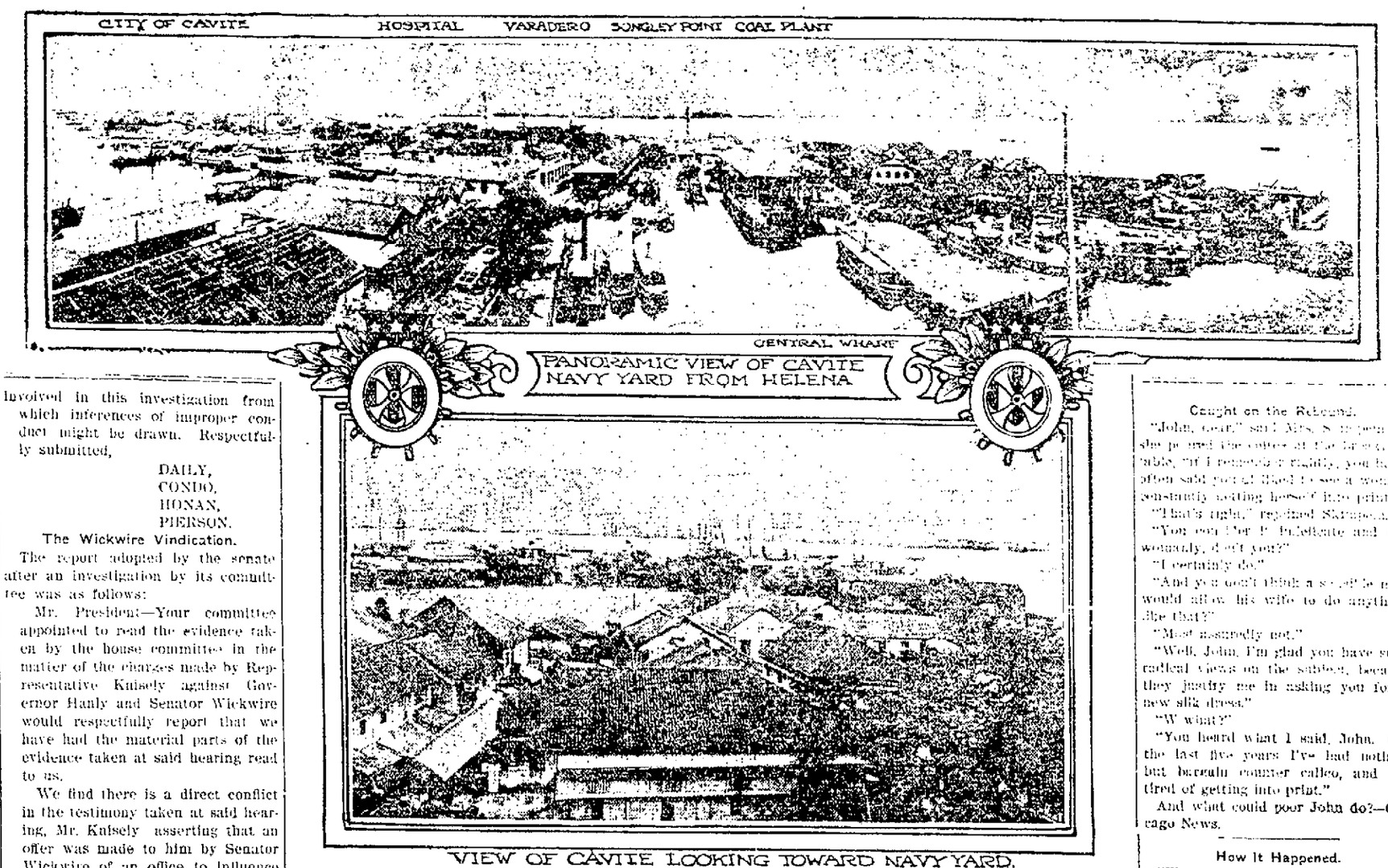

OCTOPUS DENIES IT HAS BEEN A RATE BENEFICIARY

Important Hearing of Suit Against Standard Oil on in Chicago.

Chicago, Oct. 1.—Standard Oil company attorneys presented evidence today before Judge Franklin Ferriss in support of the contention that the oil company has not been the recipient of preferential rates from railroads in different sections of the country.

The hearing was in the federal building in Judge Bethea's court room, adjoining the court room in which Judge Landis pronounced his judgment that the Standard Oil company of Indiana should pay a fine of $29,240,000 and is a phase of the attempt of the government in a suit in chancery to have the Standard Oil company dissolved and cease to exist as a corporate entity. For the government attorneys Frank B. Kellogg and Charles B. Morrison, former United States district attorney in Chicago, represented the government and Attorneys Jos Miller and Moritz Rosenthal, both of whom appeared for the oil company in the spectacular fine case, represented the company before Judge Ferriss. Henry E. Felton, general traffic manager of the Standard Oil company, was the first witness called to the stand and will be the principal witness to be examined in the Chicago hearing.

Contentions of Government.

The main contentions of the government on the angles of the hearing, which are to be considered in the examination of the railroad witnesses are that the Standard Oil company was given rebates by railroad companies; that secret concessions were made to it; that preferential rates were established for its advantage and that in addition in many cases the railroads so manipulated the open rates that the big oil company had a decided advantage over its competitors.

On the last point the government contention is that high rates were made by railroads from points where independent companies had oil refineries in proximity to the Standard Oil company refineries and that low rates were made from points where the big oil company had no competition.

The defendant company seeks to prove by Mr. Felton and other witnesses that the allegations of preferential rates and favors are not true and that the oil company has uniformly paid the same rates asked of other companies.

Promise of Life in Hearing.

Frequent cross-examination of the witnesses at the conclusion of different parts of their testimony is expected to enliven the hearing before Judge Ferriss, who was appointed as a special commissioner by the federal judges of the St. Louis district to take testimony in the suit.

Evidence on other points in the case has been taken in a number of cities and the government presented its direct evidence in the "preferential rate" and railroad phases of the case in Washington. The suit was begun last fall and all the testimony must be presented by January 1st, 1909.

The present hearing of testimony is expected to continue three weeks.

Will Not Be Answered.

The answer of the Standard Oil company of Indiana to the government's petition for a rehearing by the United States circuit court of appeals on that court's reversal of Judge Landis' decision fining the company $29,240,000 will not be answered by District Attorney Sims.

It was learned that the district attorney considers that the company's answer does not require argument supplementary to those in the petition. The court of appeals, it is stated, will begin the fall term on October 6th. It is optional with the court whether it shall rule on the petition on that day or later. In the event that the petition is denied, a writ of certiorari carrying the case to the supreme court of the United States will be obtained.

DIED AT AGE OF 96 YEARS.

Richmond, Ind., Oct. 1.—At the opening of the yearly meeting today the announcement of the death of Mrs. Walter Carpenter, aged 96 years, was made. Her husband, who still lives, was the first president of Earlham college.

A CLEAN SHAVE.

For two years the 10 barbers at the Wayne Hotel have used Individual Shaving Soap. 1-2t

Sentinel Want Ads Pay.

SATURDAY SPECIAL

All the new Fall and Winter Hats, at 20% discount today.

See our line before buying elsewhere.

KEENAN MILLINERY,
122 W. Berry St.
Opp. Wolf & Dessauer's.

PILES CURED QUICK

Read What a Sufferer of Forty-Five Years Says of Pyramid Pile Cure.

Trial Package Sent by Mail Free.

[illegible] Address Pyramid Drug Co., 151 Pyramid Bldg., Marshall, Mich.

Caught on the Rebound.

"John, dear," said Mrs. S. to her husband as she poured the coffee at the breakfast table, "if I remember rightly, you have often said you'd like to see a woman sensibly acting horse's hind print."

"That's right," replied Skrimpsh.

"You don't be a Suffragette and an womanly, don't you?"

"I certainly do."

"And you don't think a sensible man would allow his wife to do anything like that?"

"Most assuredly not."

"Well, John, I'm glad you have such radical views on the subject, because they justify me in asking you for a new silk dress."

"W what?"

"You heard what I said, John. For the last five years I've had nothing but bargain counter calico, and I'm tired of getting into print."

And what could poor John do?—Chicago News.

How It Happened.

"Please, ma'am," said the husky hobo, "would youse help a pore feller wot wuz caught on a ellervator an' laid up fer six months?"

"Certainly, poor man," replied the kind lady. "Here's a dollar for you. How did you happen to get caught in an elevator?"

"De perlice wuz too quick fer me," explained the h. h. as he hastily beat it.—Minneapolis Journal.

SHE WAS NO HAS-BEEN.

Why the Little Old Woman Rode in a Smoking Car.

"Madam," said the brakeman as the train stopped at a little village station and a little old woman started to enter the smoking car, "the car back is the one you want."

"How do you know?" she tartly asked.

"Because this is the smoking car."

She pushed past him and climbed up the steps, and after taking a seat she pulled out and filled a pipe, struck a match on the sole of her shoe, and after drawing a few puffs she said to a man smoking a cigar across the aisle:

"That young feller out there don't know half as much as he thinks he does."

"How so?" was asked.

"He took me for an old woman that had never rode on the cars before and told me this was the smoking car."

"And you wanted this car?"

"Why, I never ride in any other—not unless my pipe is broke, my tobacco all out and none o' you men folks will lend me a cigar."—Chicago News.

BANK STATEMENT

ABE ACKERMAN, President. CLINTON R. WILLSON, Cashier
SIMON J. STRAUSS, Vice President.

Report of the Condition of

The Commercial A PRIVATE Bank

at Fort Wayne

In the State of Indiana at the Close of Its Business on

SEPTEMBER 30, 1908.

Resources.		Liabilities.	
Loans and Discounts	$136,225.49	Capital Stock paid in	$ 10,000.00
Overdrafts	1,864.89	Undivided Profits, net	964.04
Due from Banks and Trust Companies	83,903.11	Individual Deposits on Demand, including demand certificates	174,134.27
Cash on Hand	4,781.81	Due to banks and Trust Companies	43,599.57
Expense	1,922.58		
Total	$228,697.88	Total	$228,697.88

State of Indiana, County of Allen, ss:

I, Clinton R. Willson, cashier of the above named bank do solemnly swear that the foregoing statement is true.

CLINTON R. WILLSON, Cashier.

Subscribed and sworn to before me this 30th day of September, 1908. WILLARD M. THOMAS, Notary Public.

My commission expires March 13, 1910.

Shop and Railroad

GONE TO HUNTINGTON.

B. R. T. Ladies Join in Celebration There.

Twenty-five to thirty members of Loyal lodge, No. 85, Ladies' Auxiliary to the Brotherhood of Railway Trainmen, went to Huntington on an interurban car this morning to participate in the celebration of the seventh anniversary of Lime City auxiliary, which is in progress this afternoon and evening. Some of the B. R. T. men also went for the same purpose. The exercises consist of a business meeting this afternoon, a banquet and a dance this evening. Beside the Fort Wayne auxiliary, there are members present from the auxiliaries at other railway centers in Indiana and Ohio.

SHIPPERS OBJECT.

To Penalty For Non-Use of New Bill of Lading.

Chicago, Ill., Oct. 1.—Eastern railroads have raised a storm of protest from shippers by announcing that if the new uniform bill of lading is not used a 10 per cent. higher freight rate will be charged. This announcement was made today through the medium of the Central Freight association, which issued a long circular letter addressed to the public and dealing with the subject of bills of lading.

The National Industrial Traffic league has already gone on record in opposition to the new bill and the regulations which the railroads purpose putting in force in connection with it. The new bill of lading goes into effect in eastern territory on November 1, and it is the evident purpose of the railroads to try to force all shippers to size it and abide by its provisions. The bill of lading which is to be used is the one which the interstate commission recommended and which the Illinois Manufacturers' association approved.

OWNED BY FARMERS.

Line to Be Built From Kansas to Wyoming Coal Fields.

The farmers of Kansas are back of a project to build a steam railroad from the farm lands in that state to the coal fields in Wyoming. The line will touch at Denver and thence take a noteworthy course through the Rocky mountains. It will be 204 miles long and it is proposed to have every foot of the grade, every rail and every spike paid for by farmers. Already enough money has been raised to build sixty miles of the line, the farmers interested having paid in $1,250,000 within the past six months and before the close of the year $2,000,000 more will have been collected. The lowest subscription so far was $1,000 and the highest $20,000. W. A. Harris, a former United States senator, and John D. Milliken, a lawyer of McPherson, Kan., are the chief promoters of the road.

TO TALK HIGHER RATES.

Presidents of Trunk Line Roads to Meet Soon.

Presidents of railroads in Central and Trunk Line association territory will meet the middle of this month to arrange for the proposed advance in freight rates. It was originally intended to make the higher rates effective today, but action was postponed on account of opposition on the part of shippers and falling off in tonnage. Rate clerks have practically completed their work and the new tariffs will likely be filed with the interstate commerce commission Nov. 1, to become effective Dec. 1.

PENNSY HOTEL CHANGE.

McCoy Returns and Schaffer Goes on Road.

This morning R. W. McCoy assumed charge of the Pennsylvania lines hotel at the depot, relieving Mr. Schaffer, who will resume the office of dining car conductor with a run between St. Louis and Columbus. Mr. McCoy had charge of the hotel last winter, leaving early in the spring to assume charge of a hotel at Culver, Maxinkuckee lake, during the summer months. The latter hotel has been closed for the season.

TO REMAIN IN PEORIA.

The efforts to get new headquarters for the Brotherhood of Locomotive Firemen and Engineers has failed and the office will remain in Peoria, where the headquarters have been for the past fourteen years. Indianapolis will also remain the home of the Brotherhood Magazine. These questions were settled by the committee at a meeting in Columbus, Ohio, yesterday. The cities striving for the headquarters were Columbus, Cleveland and Toledo.

INDUSTRIAL NOTES.

Division Storekeeper C. P. Cherry has gone to Pittsburg on business for the Pennsylvania company.

Fireman O. P. Carpenter, of the Pennsylvania, is kept from his work by the illness of his wife.

H. E. Lonergan, Ed DeVilbiss and F. H. Roembke, Pennsylvania shopmen, are sick and off duty.

A. J. Baer, an inspector at the Pennsylvania round house, resigned yesterday to go to Chicago to work.

Michael Conners, a sweeper in the Pennsylvania cabinet shop, is confined to his home by sickness.

Brakeman W. W. Devenz, who had been out on a visit, reported for work on the Nickel Plate yesterday.

General Foreman E. E. Dibline, of the Pennsylvania erecting shop, has returned from a business trip east.

William Doehmann, Harry Benoy and William Marks are new men in the tool room at the Bowser works.

Frank Pasmino is in Georgetown doing some construction work for the Kerr Murray Manufacturing company.

Traveling Auditor F. W. Henschen, of the Wabash, was in the city today, checking up accounts with the local agent.

Fred Foellinger, formerly employed by the Refrigeratory company, has taken a position at the Pennsylvania round house.

Fred Leidolf, Nickel Plate fireman, reported for work yesterday. He had an eye painfully hurt over a week ago by a hot cinder.

Nickel Plate Conductor S. S. Dodd has taken a leave of absence and has gone out of the city to visit relatives a few days.

Miss Mary Whitlock, the sister of Car Repairman W. A. Whitlock, will go to Chicago tomorrow for a visit with friends.

H. H. Robertson has been employed as a traveling salesman, with territory in northwestern Ohio, by the Fort Wayne Refrigerator company.

John Lucas, of the Kerr Murray works, has gone to Harrisburg, Pa., in response to a telegram informing him that his brother is lying very ill there.

During the absence of General Foreman Henry Eisele, of the Wabash shops, this week, G. P. Grosh is performing that duty.

Arthur A. Steinbaugh, a Pennsylvania fireman who was in the west the greater portion of the summer, has returned to resume his duties on the road.

Nickel Plate Engineer C. E. Smith had the misfortune to crush one of his toes a few days ago and has since been on the absentee list.

J. G. Getje, of Troy, N. Y., is visiting his mother and other relatives in the city. He is assistant superintendent of the Hamlet Machine works at Troy.

J. H. Johnson has resumed his duties at the Pennsylvania power plant after a two weeks' absence. He was visiting friends in St. Louis and Omaha.

Foreman Joseph Slater, of the Bass blacksmith shop, left last night on a business trip for the company which will keep him away until Saturday night.

Nickel Plate Conductors E. W. Hindel and J. Heincelmen, who had been off duty on account of the Masonic doings Tuesday, reported for work today.

E. W. Zimmerman, machinist at the Pennsylvania erecting shop, has been compelled to lay off and have an injured eye treated. The optic was hurt two weeks ago.

August J. Orth, of the Bowser tin shop, was presented with a son a few days ago and yesterday the boys in the shop were treated to cigars in honor of the new heir.

C. Renken, who was taken sick last June, and J. L. Gronau, who was taken sick a month ago, were able to resume their work in the Pennsylvania car shops this morning.

B. F. Sarver left last night for Pittsburg on business for the Pennsylvania company. He will take advantage of the trip to visit his mother, who is quite sick at her home in that city.

I. Steinberger, a machinists' helper at the Wabash shops, resigned his position this morning. He is a member of a quartet which will engage in vaudeville business this winter, commencing at Chicago.

Michigan National guards who had been in camp at Fort Benjamin Harrison, passed through the city last night over the Grand Rapids and Indiana and the Wabash roads. Each road had a special train.

George T. Laid returned last night from a business trip through the east in the interest of the Bass Foundry and Machine company. He was gone two weeks and visited most of the leading cities in New York.

George W. Swart, foreman of the Wabash air brake room, with his wife and daughter, will go to Chattanooga next week. Mr. Swart will return in a week, but Mrs. Swart and their daughter will remain there a month.

Ben Bowers, the Pennsylvania shopman who had an eye injured a week ago, will not loose the sight. He is getting along nicely and the attending oculist believes the optic will be saved.

S. Kramer, who reported for duty at the Kerr Murray works after being injured two weeks ago, was compelled to relinquish work and return home for recuperation. He had not sufficiently recovered to allow him to work.

J. DeTurk has resigned a position at the Kerr Murray works and taken employment at the Pennsylvania round house. Daniel Donahoe, formerly with the traction company, has taken a position at the Kerr Murray works.

J. E. Allen, an erecting engineer in the employ of the Kerr Murray company, came down from Chicago last night, where he spent three months in putting in gas machinery, and left soon afterwards for Lansing, Mich., to take up a similar work.

Mr. and Mrs. J. A. Kline have returned from a two weeks' visit with friends in Cincinnati. Mr. Kline is a foreman at the Pennsylvania shops and he reported for duty this morning.

Among the shipments from the Western Gas works this week was the equipment for a gas making plant to Indianapolis. The Bowser company also did some shipping this week, five car loads of oil tanks leaving the works yesterday.

Some transfers which were made at the Pennsylvania shops this morning were G. A. Patterson from the erecting shop to the round house, Louis Russell, John Rodermund and W. Ferguson from the erecting shop to the boiler shop.

A. Callison, a timer at the Bowser works, has been ordained a minister by the Free Methodist conference and will become a circuit rider November 1, with headquarters at Four Points, a small place near LaPorte, Ind. He will soon retire from the Bowser plant.

General Foreman Henry Eisele and Machinist Martin Eisele, of the Wabash shops, left last night for Springfield, Ill., where they will spend the balance of the week on business for the company and attending the Illinois fair, which is being held there this week. Mrs. Henry Eisele accompanied her husband.

Edward W. Gallagher, a traveling salesman for a Chicago house, and residing at 1004 Wilt street, in this city, went to Chicago yesterday to be fitted out with a new lot of samples, preparatory to making an extended trip over the country. Mrs. Gallagher accompanied her husband to Chicago to do some shopping and visit friends a few days.

The Kentucky state board of valuations and assessments, in whose hands was placed the remonstrance of the Adams Express company against the tax assessment of $616,911, considered that amount too low and raised the assessment to $365,886. Arguments of the express company's attorneys were unavailing and the latter assessment against the company will stand.

William C. Carr, of Buffalo, N. Y., has invented an automatic dump car and rural mail carrier, which he asserts will travel at the rate of thirty miles an hour and with one man at the central or operating station serve patrons on twelve lines. In addition to carrying mail, this carrier will handle all kinds of farm products or produce, the inventor says, at a cost far below the cost of present methods.

No. 123, of the Meat Cutters' and Butcher Workers' union, held a social and smoker last evening in honor of about forty applicants who await admission to the union. The initiations will take place at the next regular meeting of the union. At the present rate of increase in membership, the entire city will soon be unionized so far as the meat cutters are concerned.

The contract for the new passenger station at Chicago, of the Chicago and Northwestern, will be let next Saturday. The company has concluded to let the contract for the entire structure to one party and it will be one of the greatest deals of the season in that line. All of the big contractors of the country have been supplied with plans and specifications for the work and have been invited to bid upon it.

Passenger Conductor Harry P. Gage, of the Wabash, running on trains Nos. 5 and 6 between Toledo and Danville, has returned to his duties after having a several weeks' vacation. During his absence his place was filled by Conductor Kirkby, who goes back on runs on trains Nos. 18 and 21, between Fort Wayne and Toledo. Conductor L. G. Gunn, who has been running in Mr. Kirkby's place, will return to freight.

Three flue base burner stoves. Alex H. Staub, 115 E. Columbia. Prices right. 1-2t

FOR SALE—A Sentinel route. Inquire 1239 W. Berry St.

Don't forget Friday night. Come and get a "Ray of Sunshine" by "Sunshine Hawks," First M. E. church, for the Gideon hotel bible fund. Tickets 25c. 29-4t

Princess rink will open up for the season for roller skating Thursday night, October 1. 30-2t

MAYBE.

Mrs. Manly—Don't you think women will be men's equals?

Mr. Highball—I suppose they may come down to that in time.

JUST RECEIVED.

Fresh supply country wood consisting of Oak, Ash, Hickory, etc. All hardwoods, cut 12 inches long Large Load $5.00; small load $2.50. Also a few loads Furnace knots, $4.00 large load. Perrine-Armstrong Co., Bell phone 241; Home phone 1241. 10-1-eod-13t

ESTABLISH A $500 FUND TO PROSECUTE AUTO THIEVES

Owners Hold Reorganization Meeting and Form Protective Club.

At the specially called meeting of the Fort Wayne Auto club in the parlors of the Wayne club last evening, the old organization was abandoned and a new one, to be known as the Fort Wayne Automobile Owners' Protective association, formed in its stead. A fund of $500 to trace down and prosecute automobile thieves and those who maliciously damage machines was established. E. H. Merritt was chosen the president of the new organization and George DeWald is vice president, A. L. Randall secretary and Van B. Perrine treasurer.

President Merritt appointed a committee consisting of Dr. A. E. Bulson, Van B. Perrine and George DeWald to draw up by-laws and another meeting will be held next Tuesday evening to hear the report from this committee and take up other business matters.

It is desired that every owner of an automobile in this city become interested in this movement to discourage and prosecute auto thieves. In some districts of the country, auto stealing is becoming as common as horse stealing was in days not so far gone and it is hoped to keep any band of such thieves from heading in this direction.

GOLF COMMITTEE WILL MEET.

Ways and Means to Get Funds for New Home to Be Discussed.

In order that the ways and means of raising the $10,000 or $12,000 that will be needed to erect the new club house of the Kekionga Golf club, President C. D. Tillo has called a meeting of the grounds and home committee for Saturday evening at 7:30 o'clock, in the parlors of the Wayne club. The club has for several months been considering three options on sites for the new home, but as yet no final decision has been made.

President Tillo this morning received the set of plans of the handsome golf club house at Lexington, Kentucky, in order that the plans for the new home here may be made in the same general style. The Fort Wayne club house will not be so elaborate or extensive, but it is to be one of the finest in the state.

It is figured that it will require practically $12,000 to build a new home for the local golfists and it is probable that bonds for this amount will be issued and taken up by the club members. Ever since the existence of the club, it has been paying rent and the members are very desirous of owning their own property. The three sites upon which options have been obtained are the Robison park site, the Petit site on South Calhoun street, and another very advantageous site in the south-west part of the city.

SIDE STEPS BLIND TIGER.

Selby Is Allowed to Plead Guilty Under Nicholson Law.

In the city court today James Selby, accused of selling liquors in the Chili parlors above his Columbia street saloon, was allowed to plead guilty under the Nicholson law and paid a fine of $10 and costs. The original charge came under the blind tiger statute.

Herman Boyce was acquitted of the charge of wife desertion. His wife refused to go with him to Goshen, where he offered to provide a home for her.

Edward Foster, who was drunk and ejected from a theater last night, was fined $1 and costs and sentence suspended. He is a minor and said a fellow gave him a drink out of a bottle.

MINT TO BUY SILVER.

Washington, Oct. 1.—Director of the Mint Leach announced today that he would this week resume the purchase of fine silver for subsidiary coinage. He states that he expects to purchase about 125,000 ounces each week for an indefinite period.

See the Lamond Seamless Wilton Rug at THE PAPE FURNITURE CO. 9-17-tf

Popular and low prices on all stoves and ranges. Alex H. Staub, 115 E. Columbia. 1-2t

I have gilt edge investments in Local Bonds and Local Stocks and Mortgage Loans.

C. F. PFEIFFER, Bass Block.

Williams Nerve Food Tablets

[illegible]

YOUR HAT IS HERE

Yours suited to your head and face.

When you see yourself in one of our

Fall Hats

You will probably want to have your photograph taken.

Call and see them at

F. H. Bohne & Bros.

824 and 1412 Calhoun St.

Hatters and Furnishers.

Red Cross Base Burners and Ranges

$22.50 TO $55.00

Old and Reliable Line

Fuel Savers and Sure to Give Satisfaction.

Eleven styles to choose from. Sold at less profit than other high grade stoves.

BASE BURNER PRICES

Red Cross Ensign, 15½ Pot	$35.00
Red Cross Ensign, 14 Pot	30.00
Red Cross Ensign, 12½ Pot	25.00
Red Cross Garnet, 15½ Pot	42.50
Red Cross Garnet, 14 Pot	37.50
Red Cross Garnet, 12½ Pot	30.00
Hot Blast Stoves	$6.50, 9.00 TO 14.00

2nd Hand Stoves, good condition at very low prices. We can save you $5 to $15 on a Red Cross Base Burner or Range.

BROSIUS & BROSIUS BICYCLE STORE

126 E. COLUMBIA ST.

CHICHESTER'S PILLS

THE DIAMOND BRAND.

Ladies! Ask your Druggist for Chi-ches-ter's Diamond Brand Pills in Red and Gold metallic boxes, sealed with Blue Ribbon. Take no other. Buy of your Druggist. Ask for CHI-CHES-TER'S DIAMOND BRAND PILLS, for 25 years known as Best, Safest, Always Reliable

SOLD BY DRUGGISTS EVERYWHERE!

JAMES E. GRAHAM

Lawyer and Notary Public,

—and—

JOHN M. EVANS,

Real Estate and General Insurance Agency. Phone 615. Room 26, Bank Block, Fort Wayne, Ind.

DOCTOR MARY WHERY

PHYSICIAN AND SURGEON.

Office and Residence 404 Berry St. East.

SPECIALTY—Diseases of Women. Telephone 470. Hours—9 a. m. to 5:30 p. m. and 7 to 8 p. m.

For those who need it. If you are among the number, come in and let us tell you about our low rates and easy terms, this has been the keynote of our success.

$5 to $100

loaned on furniture, pianos, horses and vehicles or stock. You retain possession of your property and have use of the money, too.

You can pay the loan off in small weekly or monthly installments as you find it most convenient. A liberal discount granted if settled before the time contracted for. Rates reasonable. Always reliable. Office private. All business private.

Our Salary Loan DEPARTMENT

You will find very convenient for a small loan. Mechanics and others holding a steady position with a responsible firm can get a loan without security on a plain note.

INDIANA LOAN CO.

Room 3, Arcade, 2nd Floor.

Established 1895. Phone 995

A Dangerous Trust.

The only trust having the impudence to openly assert that it is going to elect its own trust representatives to public office is the Labor Trust.

The election therefore will determine whether the Common Citizens retain control of public affairs, or allow the Labor Trust magnates to govern.

The common man loses his liberty when he and his fellow citizens allow any organization or trust to get control, for each trust whether of labor or capital is in business to gather every dollar possible and divide up among the members (if the managers leave any).

And where do they gather all this extra money?

The Meat, Steel, Oil, and other Capital trusts raise the price of their products.

The Labor Trust does the same thing by boosting the price of the plumber, meat-chopper, ironworker, shoemaker, baker, etc., etc., and by fining them for breaking the rules and also fining employers.

The particular shoemakers, bakers, etc., etc., who happen to be members of the Labor Trust may not get much extra money out of it but the Trust Managers seem to handle heavy sums.

Now to get back to the question, where does all this money come from, this extra money both labor and capital trusts are striving for? There is only one place for them to get it, my friends, and that is from the pocket of the common citizen not a member of any trust. He is the long suffering workman who pays to add extra dollars to the earnings of both Labor and Capital Trusts.

We all admit that both trusts are right enough in trying to earn all they can, but the citizens they are feeding on, absolutely must keep awake and protect themselves at the polls and before the courts or the trust members get fatter and the common citizen thinner. The non-trust citizens are heavily in the majority and protect themselves easily when roused, but they often allow designing men to manipulate politicians and laws until the common people are helpless.

Why do you speak of the "Labor Trust?" someone asks.

It has been clearly defined as a trust in the fullest sense of the word by the best lawyers in America including Clarence Darrow the Attorney for the American Federation of Labor and by the United States Supreme Court itself.

You see all trusts are formed to accomplish certain things.

Control production. Control prices. Control members of the trust.

Get the highest price the public will stand.

The Meat trust controls and sells meat, the Labor Trust controls and sells labor, both feed off the public, and it is perfectly safe to assume that the managers of either or any trust will "coak" the citizens for every dollar they can get, only limited by the amount of power the people will give them.

Everyone agrees that combinations of capital or labor in the formation of trusts are legal and produce an un certain amount of good.

The Oil trust greatly improved the quality of oil and sells it at about one half the price it was when the trust was formed. Members of this trust have given several million dollars for Colleges, Churches and other public works.

But what would this trust do to the people if given unlimited power.

The Labor Trust has supplied good paying positions for several hundred officials of the trust and has paid out a good many thousand dollars to support a Union Printers' home in Colorado; it has also spent over a million dollars in defending criminal members brought before the courts and it has at times tied up industries and squeezed extra money out of the public, but it can never permanently raise wages beyond what the industry can stand. In fact, the highest scale of wages is paid in factories independent of the Labor Trust. It is universally admitted that the individual quality of the working members of the unions has declined and it persistently endeavors to keep our youth from learning trades except in the restricted number set by the trust and entirely under its control.

Its warfare and criminal record is something fearful to contemplate.

The homes of workmen burned or blown up and other property destroyed has run into millions of dollars while the citizens who have been beaten, maimed or murdered aggregate in the past ten years several hundred thousands.

There were over 5,000 men assaulted or murdered in one strike, (the teamsters) in Chicago a few years ago. All of this violence has been done to establish the fact that if the common man asserts his right to freedom and declines to bow down to the orders of the Labor Trust, he must be punished and forced into submission.

It has cost the common citizens millions of dollars to support police and soldiers to preserve property and protect themselves from the attacks of this trust.

NEXT MOVE.

Discovering that the people object to being attacked and having their property destroyed, the Labor Trust members conclude their next step should be to elect members of the Legislatures and Congress who will change old laws and make new ones, so that the Labor Trust may safely carry on the work and not be punished. Hence the demand that they be exempt from the trust laws and that the hands of the courts be tied so no injunction can be issued to prevent them from pickeling, boycotting, slugging or blowing up property.

We were treated to a good illustration of how trusts work together when some chiefs of the Steel Trust joined the chiefs of the Labor Trusts at the Republican Convention in Chicago and agreed among themselves that the Steel Trust would work for the Anti-injunction - tie-the-hands-of-the-courts platform demanded by the Labor Trust if in turn the Labor members would work for a repeal of the Sherman anti-trust law demanded by the Steel Trust. Both working to be free of laws which were obstacles to their further control of the people, and what would be the condition of the common man if the National Citizens' Industrial Association and its allies with their lawyers headed by James A. Emery had not fought them to a finish and insisted that these trust planks should not be included in the Republican platform?

We have an Association now made up of citizens through which the rights of the common man can be asserted and defended to an extent, at least.

Thus by organization, the trust organizations can be met and checked.

The common citizens who read the papers, vote and attend to the affairs of life are far and away in the majority over the members of any trust, labor or capital, and when they understand the hidden attacks made on their liberties they act and win.

WHO SHALL RULE?

Now the Labor Trust openly asserts that its members are in politics to defeat public men who have been brave enough to stand fearlessly for the rights of the great masses of workers and doers who are not trust members.

Just so sure as tools of the Labor Trust (or any other trust) are elected to public office, just so sure the common man will suffer. That applies even down to petty officers. If an ordinary policeman secures his position from the Labor Trust he is slow to protect the citizens in time of trouble. Many such an officer has been blind to the slugging of innocent citizens and only too willing to allow violence if done by a labor union slugger.

Probably no more glaring falsehood and impudent appeal for sympathy was ever sent broadcast than the late assertion by the leader of the Labor Trust when he announced that the American Federation of Labor was one of the strongest elements known for the preservation of peace.

Their violent methods are so well known and established that whenever the trust orders a strike, the public authorities immediately set about to provide some sort of protection for the citizens and their property. A single clipping from a late paper illustrates the feeling.

"The Corn Products Company has announced that its new $1,000,000 plant, a few miles south of Chicago will be under "open shop" rule, and that union men, if they want work, there, will have to leave their union affiliations outside the protected land.

"A stockade eight feet high and bullet proof has been built around the site."

CITIZENS' PROTECTION.

Citizens have been careless in considering the insidious moves made by the Labor Trust seeking control over affairs. It is time that each free man questioned carefully into the intent and purpose of each candidate for public office, without regard to his politics.

It's a question of protection against trust growth now. If a candidate openly or hiddenly stands for Labor Union domination, hoping thereby to be elected by the Labor Trust members together with the votes of the citizens who don't realize the danger, vote for him if you think best to put your affairs and liberty in the hands of the leaders of this great trust. But it will be a black day for Americans when any trust gains power enough to enact their own laws and to dictate when a freeman shall work, when quit and how much he shall pay to support the managers. Also what articles shall be bought. What cars used. What stoves, hats, shoes, clothing and even the hearse used to bury the dead.

The foundation of our free Republic is based on the principle that "every man must be equal before the law and every man protected under the law."

The Labor Trust openly asserts it must have special immunity from the law and special new laws to give its members advantage and control over the common people.

With a knowledge of the facts, citizens can vote as their ideas of patriotism and individual safety direct.

"There's a Reason."

C. W. POST, Battle Creek, Mich.

N. B.—Let the reader remember that I am in favor of Trade Unions and these plain statements are printed with the hope that the impudent, lawless "men of violent tendencies" will be replaced by careful, honest, law-respecting managers who will rescue the sacred name of Labor from the odium the present managers have too often put upon it. Until that time citizens must be alert to protect themselves and their affairs.

PIONEER WOMAN IS DEAD AT ADVANCED AGE OF 81 YEARS

William C. Pape is Claimed by Death Other Mortuary Matters.

Mrs. Margaret Rothgeb for more than fifty years a resident of Allen county, died at 3 o'clock this morning at the home of her daughter, Mrs. John B. Federspell, 1428 Franklin avenue, at the age of 81 years, 2 months and 26 days. Death was due to the infirmities of age.

Mrs. Rothgeb was born in Virginia, but came to Allen county at an early age. The husband and three children preceded her in death. Five children survive. They are Mrs. John Ensch, Mrs. John B. Federspeil, Mrs. Nancy Lowry, Link A. Bixler, of this city, and Samuel B. Bixler, of Wakarusa.

Funeral services from the residence Friday afternoon at 3 o'clock; interment at Wakarusa.

PAPE.

William C. Pape, foreman for the Olds Coal company and member of one of the old Fort Wayne families, died at 7 o'clock Wednesday evening at his home, 3202 Dinnen avenue, after a brief illness from stomach trouble. Mr. Pape was compelled to relinquish work on Tuesday and he sank very rapidly.

The deceased was the eldest son of Charles Pape and was born in the old homestead on St. Mary's avenue. His entire lifetime was spent as a resident of Fort Wayne and he was widely and favorably known. Surviving relatives include the father, the widow and five children—Roy Pape, of Chicago, and Estelle, Carl, Clarence and Gladys Pape, all of whom reside at home. There are five brothers and four sisters—Henry, Charles, Albert, Edward and Walter Pape and Mrs. Henry Israel, Mrs. E. H. Bunck, Miss Emelia Pape and Miss Edna Pape, all of this city.

Funeral services Saturday afternoon at 1:30 from the residence and at 2 o'clock from the English Lutheran Church of the Redeemer, of which the deceased was a member.

FUNERAL NOTICES.

Kiep.—Funeral services of Lorence John Kiep, infant son of Mr. and Mrs. Louis Kiep, will be held Friday morning at 8:30 from the residence, 728 East Jefferson street, and at 9 o'clock from St. Mary's Catholic church.

A. W. JOHNSTON HERE.

General Manager of Nickel Plate Visits City.

A. W. Johnston, general manager of the Nickel Plate, and some of the members of his staff are in the city this afternoon, conferring with the division officials on matters of business. The general manager and his party came in on train No. 1 in his private car, which was nearly two hours late. He will go to Chicago on a later train.

Miss Jessie Littleton returned to her home in Chicago this afternoon after being the guest of Mr. and Mrs. Gottlieb Heine, of Brackenridge street.

RAILROAD TIME CARDS

PENNSYLVANIA COMPANY.

July 9, 1908.

East Bound.	West Bound.
6:05 A. M. Daily......	4:10 A. M. Daily
*12:03 P. M. Daily......	4:55 A. M. Daily
*12:20 P. M. D. ex. Sun.	5:56 A. M. Daily
2:55 P. M. Daily......	7:00 A. M. Daily
7:45 P. M. Daily......	11:10 A. M. Daily
9:10 P. M. Daily......	12:03 P. M. Daily
11:55 P. M. Daily	4:10 P. M. Daily
†10:15 P. M. Daily......	*8:20 P. M. Daily

*Change in time.
†From Chicago.
No train west at 4:40 p. m.

GRAND RAPIDS & INDIANA RAILWAY

North Bound.

2:20 A. M. Daily......Northland Limited
8:50 A. M. Daily......*To Grand Rapids
4:15 P. M. Daily..........Except Sunday
*Except Sunday north of Grand Rapids.

South Bound.

12:01 Night..............................
6:35 A. M. Daily.........Except Sunday
12:25 P. M. Daily.........Except Sunday
6:50 P. M. Daily....From Grand Rapids
10:50 P. M. Daily Ex.Sun. from G. Rapids
7:50 P. M. Daily..........................

WABASH RAILROAD.

In Effect August 16th, 1908.
All Trains Daily.

Trains Going East	Trains Going West.
No. 2.... 5:50 A.M.	No. 9.... 5:18 A.M.
No. 12.... 5:45 A.M.	No. 1....11:40 A.M.
No. 28....10:32 A.M.	No. 5.... 5:20 P.M.
No. 18....11:50 A.M.	No. 3.... 9:00 P.M.
No. 4.... 4:51 P.M.	No. 21arr.10:40 A.M.
No. 14.... 5:05 P.M.	No.11arr.12:20 P.M.
No. 6.... 6:33 P.M.	No. 13arr. 8:38 P.M.

Trains 11, 13 and 21 do not go west of Fort Wayne.

Eastward Service—Trains 2, 4, 28 and 6 via Butler road. Trains 18, 12 and 14 via old road.

Westward Service—Trains 1, 3, 9 and 11, via Butler road. Trains 5, 13 and 21 via old road.

LAKE SHORE & MICHIGAN SOUTHERN

Arrive From North.

No. 455—Daily..............10.55 A.M.
No. 410—Daily Ex. Sun.......3:45 P.M.
No. 414—Daily Ex. Sun........9:35 P.M.

Depart North.

No. 461—Daily Ex. Sun.........6:30 A.M.
No. 457—Daily Ex. Sun.........11:25 A.M.
No. 459—Daily....................4:40 P.M.

C. H. & D. RAILWAY.

From Wabash Station.

Depart.	Arrive.
No. 1-F 6:03 A.M.	No. 4-F 7:15 P.M.
No. 87-F 6:45 A.M.	No. 86-F 2:50 P.M.

Daily Except Sunday.
Trains 1-F and 4-F passenger. Trains 86-F and 87-F local freights.

LAKE ERIE & WESTERN.

In Effect April [illegible].

Arrive From South.

No. 42—Daily.................11.00 A.M.
No. 38—Daily Ex. Sunday.......2:45 P.M.
No 36—Daily Ex. Sunday.......8.50 P.M.

Depart South.

No. 41—Daily Ex. Sunday.......7:20 A.M.
No. 37—Daily Ex. Sunday.......11:15 A.M.
No. 35—Daily Ex. Sunday.......4:30 P.M.
No. 43—Sunday Only............6.00 P.M.

Nos. 37, 41 and 36 run solid between Fort Wayne and Cincinnati without change.

NICKEL PLATE.

Departing time of trains from Ft. Wayne:

East Bound.

No. 6.................................2:05 A.M.
No. 2.................................2:10 P.M.
No. 4.................................8:55 P.M.
No. 30 (Local Freight)..............7:25 A.M.

West Bound.

No. 5.................................2:25 A.M.
No. 1.................................12.25 P.M.
No. 3.................................4:40 P.M.
No. 41 Local Freight)...............7:00 A.M.

Tess Well, there's one thing about May Woolby. She has the courage of her convictions.

Jess Indeed! I never noticed it.

Tess—Oh, yes! She's convinced that she can wear a No. 3 shoe.—Philadelphia Press.

Weighed In the Hand.

"Some grocers," remarked the customer, "have an offhand way of weighing sugar, but I notice you're not one of them."

"Offhand way? How do you mean?" asked the grocer.

"I noticed you kept your hand on the scales just now while you measured out five pounds for me."—Catholic Standard and Times.

Two Bores.

Towne—I'd rather associate with Nuditch than Kadley. Kadley's just a society man. I can't imagine anything worse than a man who is always indulging in small talk.

Browne—Oh, I don't know. He can't be worse than a fellow who's always talking big.—Philadelphia Press.

As to Divorce.

Briggs—Even divorce nowadays offers no sure relief.

Griggs—How so?

"Why in nine cases out of ten a man is free to marry again."—New York Life.

Ungummed.

"He isn't so stuck on himself as he used to be, is he?"

"No. He got into hot water awhile ago, and the mucilage seemed to dissolve."—Cleveland Leader.

Her Catch.

He told about the fish he caught
On his vacation trip,
And how he used with rod and line
The mountain streams to whip,
And how he stalked from pool to pool
An old and wary trout,
And, where all other anglers failed,
Had pulled the rascal out.

But while he talked a maid demure
Was clinging to his arm.
Her shyly drooping lashes dark
Enhanced her modest charm.
She did not boast about her catch—
'Tis not a woman's plan—
But while he angled for the fish
She hooked the fisherman.
—New York Press.

THE MARKETS.

GRAIN AND PROVISIONS.

Chicago Market.

Chicago, Ill., Oct. 1.—The wheat market opened dull with prices a shade lower to a shade higher. Early in the session prices advanced about ⅜c on moderate buying by commission houses. Firm markets at Minneapolis and Duluth and at European grain centers were the principal bullish factors. The advance at Minneapolis caused considerable comment among local traders owing to the fact that stocks have been increased two million bushels in the last five days. December, after opening at 99⅜@99⅞c, sold up to $1.00¼. Minneapolis, Duluth and Chicago reported receipts of 1,403 cars.

The market gained additional strength in the last half of the day, December wheat advancing to $1.00⅝. Trade was dull the last hour. The close was firm with prices up ½@⅝c to ⅝c, with December at $1.00⅝.

Commission houses were active buyers of corn and as a consequence the market was firm. The market opened a shade lower at 65⅝c and advanced to 66c. Local receipts were 143 cars.

An active shipping demand for cash corn caused a still further advance later in the day. December selling up to 66⅝@66¾c. The October delivery which opened at 74½c sold up to 77c and retained a greater part of the gain. The close was strong with prices up ¾@⅞c to 1⅜c, October closing at 76⅝c and December at 66½@66⅝c.

The market for oats was firm. December opened ⅛c to ¼@⅜c higher at 49⅛@49¼c to 49⅜c and for a time held within that range.

Provisions were easy on fresh selling of the October products, prices at the opening being 2½c higher to 10c lower.

The Close.

Prices at the close were as follows:

Wheat—October, 99⅝c; December, $1.00⅝; May, $1.03⅞@1.03½; July, 97⅝c.

Corn—October, 76⅝c; December, 66½@66⅝c; May, 65⅛@65⅜c; July, 64⅝c.

Oats—October, 48⅝c; December, 49½@49⅝c; May, 51⅝c; July, 45⅝c.

Pork—October, $14.55; December, $14.80; January, $16.75; May, $16.67½.

Lard — October, $10.27½; January, $9.77½; May, $9.70; November, $10.32½.

Ribs—October, $9.80; January, $8.72½@8.75, May, $8.82½@8.85.

Rye—Cash, 76½c; May, 81½c.

Barley—Cash, 56@61½c.

Timothy—October, $3.40.

Clover—October, $9.25.

Toledo Grain Prices.

Toledo, O., Oct. 1.—Opening prices:

Wheat — Cash, $1.01½; December, $1.02¼; May, $1.05¾.

Corn—December, 65c; May, 65¼c.

Indianapolis Grain Market.

Indianapolis, Ind., Oct. 1.—Cash bids:

Wheat—Market steady, red No. 2, $1.00; No. 3, 97c; No. 1, 98c; October and November, $1.00; December, $1.00½; wagon, 98c.

Corn—Market steady; through billing: White Nos. 2 and 3, 79½c; No. 4, 78c; white mixed, yellow and mixed Nos. 2 and 3, 79c; same No. 4, 77½c.

Oats—Market steady; through billing: White No. 2, 50½c; No. 3, 50¼c; No. 4, 49¼c; mixed Nos. 2 and 3, 49c; No. 4, 47½c.

Hay—Market steady; timothy No. 1, $12.50; No. 2, $11.00; clover No. 1 mixed, $11.50; clover do heavy, $11.00.

Rye—Through billing: No. 2, 80c.

New York Grain and Provisions.

New York, Oct. 1.—Flour—Receipts were 27,547 bbls, sales, 1,500 bbls, market steady with trade quiet; winter extra, $3.50@3.80; winter low grades, $3.50@3.75.

Wheat—Receipts were 220,500 bu; sales, 875,000 bu. Firm cables offset the large northwest receipts today and wheat was higher during the forenoon with shorts fair buyers. December, $1.05⅝@1.05 3-16; May, $1.08⅛@1.10⅛.

Rye—Market dull; No. 2 western, 84½c f. o. b. New York.

Corn—Receipts were 2,615 bu, sales, none.

Beef—Market steady.

Pork—Market steady.

Lard—Market firm; western, $10.70@10.80.

Sugar, Raw, market steady; fair refining, $3.45, centrifugal, 96 test, $3.95; molasses sugar, $3.20. Refined, market steady; crushed, $5.20, powdered, $5.20; granulated, $5.20.

[illegible] Market steady, refined [illegible]

[illegible] No. 7 R[illegible] [illegible] New [illegible]

Indianapolis Market.

[illegible]

Chicago Cash Grain.

[illegible]

Corn—No. 2, [illegible]; No. 2, 78[illegible]; No. 2 w[illegible], 78[illegible]; No. 2 y[illegible], 78[illegible].

Oats—No. 3 white, 47 [illegible]; No. 4 white, [illegible].

LIVE STOCK.

East Buffalo Market.

East Buffalo, N. Y., Oct. 1.—Hogs—Receipts today were [illegible] head; [illegible] to New York [illegible] shipments to New York yesterday, [illegible] head; [illegible] steady to [illegible]; [illegible] $7.00@7.25; yorkers $6.50@[illegible]; pigs, $4.[illegible]; [illegible], $5.75@[illegible]; stags, $4.25@4.75.

Sheep and Lambs—Receipts today were 1,200 head; market steady; lambs, 25c to 35c higher, with tops at $6.00.

Cattle—Receipts today were 125 head, market slow.

Chicago Market.

Chicago, Ill., Oct. 1.—Cattle—Receipts today were about 6,000 head; market weak to a shade lower; beeves, $3.70@7.60; Texans, $3.50@5.00, westerners, $3.75@6.00; stockers and feeders $2.70@4.85; cows and heifers, $1.75@5.60, calves, $6.25@8.50.

Hogs—Receipts today were about 11,000 head; market steady to 5c lower; light, $6.55@7.00; mixed, $6.40@7.15; heavy, $6.40@7.15; heavy, $6.35@7.15; roughs, $6.35@6.55; good to choice heavy, $6.55@7.15; pigs, $4.00@6.00, bulk of sales, $6.65@6.90.

Sheep—Receipts today were about 15,000 head; market strong to 10c higher, native, $2.50@4.50; western, $2.50@4.50; yearlings, $4.30@4.80; lambs, $3.50@5.75, western, $3.50@5.85.

Pittsburg Market.

Pittsburg, Pa., Oct. 1.—Cattle—Receipts today were light; market steady.

Hogs—Receipts today were 15 double decks; heavy, $7.15@7.50; mediums, $6.85@7.00; heavy yorkers, $6.50@6.80; light yorkers, $5.00@5.75, pigs, $4.50@4.75.

Sheep—$4.10 down, lambs, $6.00 down; veal calves, $8.50 down.

Cincinnati Market.

Cincinnati, O., Oct. 1.—Hogs—Market dull and 10c to 20c lower; butchers and shippers, $6.90; common, $4.15@5.00.

Cattle—Market steady, fair to good shippers, $4.50@5.25; common, $2.00@2.50.

Sheep—Market strong, at $1.00@3.50, lambs, market steady, at $3.00@5.50.

POULTRY AND PRODUCE.

Chicago Market.

Chicago, Ill., Oct. 1.—Butter—Market steady; creameries, 20@26c; dairies, 18@22c.

Eggs—Market steady; firsts, 22c.

Cheese—Market strong; daisies, 11c; twins, 13c; young Americas, 14c.

Poultry—Alive, market firm; turkeys, 18c; chickens, 12½c; spring chickens, 13½c.

New York Market.

New York, Oct. 1.—Butter—Market firm; receipts, 3,878 packages; creamery specials, 27c; creamery extras, 26@26½c; thirds to firsts, 18@24c; state dairy common to finest, 18@24½c, process common to special, 13@22c; western factory firsts, 19c; western imitation creamery firsts, 19½@20c.

Cheese—Market steady; receipts, 2,489 boxes, state full cream specials, 13¼@14¼c; do small colored or white fancy, 13c; do large colored or white fancy, 12¾c; do good to prime 12@12½c; do common to fair, 10¼@11¾c; skims, 2@10¾c.

Eggs—Market steady; receipts, 10,085 cases; state, Pennsylvania and nearby fancy selected white, 32@34c; do fair to choice, 26@31c; brown and mixed fancy, 28@30c; do fair to choice, 25@27c; western firsts, 22@23c; seconds, 20@21c.

Poultry—Alive, market firm; spring chickens, 14½c; fowls, 14c; turkeys, 14c.

Poultry—Dressed, market irregular; western chickens, 15@18c; fowls, 13@15c; turkeys, 18@21c.

OIL.

Toledo Market.

Toledo, O., Oct. 1.—North Lima, $1.04; South Lima and Indiana, 99c.

STOCKS AND BONDS.

The Day on Wall Street.

New York, Oct. 1. The scanty opening demand for stocks made the light selling today effective in depressing prices. Central Railroad of New Jersey declined 1¾ points, Reading and American Smelting 1 and Union Pacific, Canadian Pacific and Amalgamated Copper large fractions. The few scattered gains were shown by minor stocks. Delaware & Hudson and International Pump rose large fractions.

Efforts to recover stocks sold resulted in restoring prices to yesterday's level. Union Pacific was in good demand and established an overnight gain of a large fraction. Business shrank to nominal proportions when the demand waned and there were some recessions. Baltimore & Ohio gained 1 point and Distillers Securities 1½. International Paper preferred sagged 3¼ and Norfolk & Western 1 point.

The market was sluggish and almost dormant. There were advances of a point or more in a few minor stocks. International Paper preferred sold off 1¾, Consolidated Gas 1½, and National Lead 1¼. Bonds were steady.

LOCAL MARKET EPITOME.

With the largest part of the receipts again in potatoes, the wholesale market today was only fair, 70c per bushel being their top price. The quality was good but buyers are not overly anxious to take hold of them. There were also a good many Kiefer pears on the market, selling at 70c per bushel by the load. They were of excellent quality and many bushels of them changed hands. A good demand for chickens was met with poor receipts, selling at 11½@12½c per pound. The quality of the butter continues poor, the price ranging from 15c to 22c per pound. Eggs went for 21½c today. There were several loads of corn also on the Barr street wholesale market, the average price being 65c per bushel.

Said G. H. Crouse, of the commission house of Howenstein & Crouse, this morning: "Tomorrow's market will be something like today's, with the receipts in potatoes again large. There will be a good demand for chickens at the same price of today. Apples will sell for 50@80c per bushel, while pears will remain the same. The demand for onions will be light. They are now at the 30c and 40c stage."

There was no inquiry for stocks at prevailing prices and efforts to sell small amounts depressed the leaders to the lowest. Reading, Union Pacific, St. Paul and Amalgamated Copper were the weakest features. Big Four preferred improved 4½ points and Hide and Leather preferred 2 points.

The undertone of the market grew firmer. Consolidated Gas made a full recovery and the rest of the list ruled fractionally above the lowest. Colorado & Southern first preferred rose 1¼.

The market closed firm and quiet. There was no change of importance in the final hour. Brooklyn Transit advanced 1½. Virginia-Carolina Chemical 2 and American Car preferred 1¾.

THE MONEY MARKET.

New York, Oct. 1.—Money on call steady, at 1¼@1½; ruling rate, 1¼; closing bid, 1¼; offered at 1½.

Time loans very dull and easy, sixty days, 2½; ninety days, 2¾; six months, 3¼.

Prime mercantile paper, 4@4½.

Sterling exchange, steady, with actual business in bankers' bills at $4.85@4.85 for sixty day bills, and at $4.86 for demand.

Commercial bills, $4.84@4.84½.

Bar silver, 51¼.

Mexican dollars, 45c.

Government bonds, steady.

Railroad bonds, steady.

NEW YORK STOCK MARKET.

Quotations Corrected Daily by H. G. Klenke, Commission Broker, No. 3 North American Building.

Stocks.	Open	High	Low	Close
Amer. Loco.	[illegible]	[illegible]	[illegible]	[illegible]
Amer. Smelter	[illegible]	[illegible]	[illegible]	[illegible]
Amer. Copper	71	[illegible]	71	[illegible]
Atchison	[illegible]	[illegible]	[illegible]	[illegible]
Anaconda	[illegible]	[illegible]	[illegible]	[illegible]
Distillers	[illegible]	[illegible]	[illegible]	[illegible]
Brook. Rap. Tr.	[illegible]	[illegible]	[illegible]	[illegible]
Balti. & Ohio	97⅞	[illegible]	97⅞	97⅞
Ches. & Ohio	40⅞	[illegible]	40	40⅞
Col. Fuel & Iron	34½	34½	34½	34½
Canadian Pac.	177	177¼	176⅝	176¾
Erie	29⅝	29⅝	29⅛	29¼
Great Northern	130	130½	129⅞	130
Northern Pac.	136	136¼	135½	135¾
National Lead	82¾	83¼	82⅛	82¼
Missouri Pacific	52⅜	53⅛	52⅜	53⅛
Car Foundry	39¼	39¼	39	39
New York Cent.	103½	103½	103½	103½
Pennsylvania	122⅜	122¼	121⅞	122¼
Peoples Gas	95	95	95	95
Reading	128	128¾	127¼	128
Rock Island	19¾	19½	19¾	19½
Rock Island pfd.	40¼	42	40¾	41⅝
St. Paul	133⅝	134	133⅛	133⅞
†Southern Pac.	102⅛	102⅝	101⅞	102½
Union Pacific	158¼	159¼	158⅛	159⅞
U. S. Steel	45⅞	45½	45	45½
U. S. Steel pfd.	108⅝	109	108⅞	109
Wabash pfd.	26¼	26¼	26¼	26¼
Norfolk & West.	71⅝	71⅝	71⅞	71⅝

*Extra dividend 1½%.
†Extra dividend 1½%.

FORT WAYNE MARKETS.

The prevailing prices on Fort Wayne wholesale markets today were as follows:

Barr Street, Wholesale.

Wheat 97c bu.
Corn New, 62@65c bu; old, 73c bu.
Oats New, 46@50c bu; old, 52c bu.
Barley, 60c bu.
Rye 72c bu.
Plums—$1.25.
Grapes 1½@2c lb.
Butter 15@22c lb.
Creamery Butter 27@27½c.
Eggs—18½@21c doz
Fresh Candled Eggs—21½c doz.
Beans—$2.25 per bu.
Roasting Ears—8@10c doz.
Onions 30@40c bu.
Apples 50@80c bu.
Geese 8c lb.
Honey—12@13c lb.
Turkeys 11c lb.
Chickens—Old, 11½c lb; springers, 12½c lb.
Ducks—8c lb.
Popcorn—New, 1¾c lb; old, 2½c lb.
Potatoes 60@70c bu.
Pumpkins—5@7½c.
Tomatoes 25@35c bu.

Grain, Hides and Wool.

Quotations of S. Bash & Co. Wheat, 97c bu; cured hides, 10c lb; green hides, 8@8½c lb; green calfskins, 12@13c lb; cured calfskins, 14c lb; horsehides, $2.75@3.00; alsike cloverseed, $7.00@7.50; red cloverseed, $4.75@5.00 bu; wool, washed, 25@28c lb; unwashed, 19@20c lb.

Quotations of Wolf Brothers & Co.—Wool, washed, 25@25c lb; unwashed, 20@21c lb; medium fleeces, washed, 27@30c; fine washed, 23@25c lb; No. 1 green light hides, 8½c lb; No. 1 cured light hides, 10@11c lb; green calfskins, 13c lb; cured calfskins, 14½c lb; copper, light, 9c; [illegible] heavy, 11@11½c lb; No. 1 rubber boots and shoes, 7½c lb; No. 1 [illegible], 22c lb; country mixed rags, 60@70c cwt; zinc, 3c lb, mixed iron, 40@50c cwt; horsehides, $3.25. Highest price paid for raw furs.

Mill Quotations.

Quotations of Mayflower Mills—Winter wheat, straight, $4.40@4.50; spring wheat patents, $5.50@6.00; rye flour, $4.40@4.50; graham flour, $4.00@4.40; [illegible] $4.00@4.40; bran, $25.00 ton; shorts, $25.00 ton; chop feed, $25.00 ton; middlings, $27.00 ton; cornmeal, fine, $1.65@1.75 cwt; [illegible], $1.65@1.75 cwt; cornmeal, coarse, $1.65@1.75 cwt; screenings No. 1, 75@75c bu; No. 2, 57@60c bu; corn, 80c bu; oats, 50c bu; wheat, 97c bu; barley, 60c bu; rye 72c bu.

Tressolt & Sons' Quotations—Winter wheat, straight, $4.40@4.50; winter patents, $5.20@5.70; spring wheat patents, $5.20@5.50; rye flour, $4.00@4.40; bran, $25.00 ton; shorts, $25.00 ton; cornmeal, fine, $1.70@1.80 cwt; middlings, $26.00@28.00 ton; wheat, 97c; corn, 78c bu; oats, 48c bu; rye, 72c bu; barley, 55c bu.

Commission Merchants.

Quotations of J. T. Johnson, 304 East Columbia St.—Chickens, 9c lb; dressed, 14@15c lb; country butter, 20c lb; creamery, 24c lb; eggs, 20c doz; onions, 40c bu; potatoes, new, 75@80c bu.

Quotations of Howenstein & Crouse, 235 East Columbia St.—Chickens, alive, 9c lb; dressed, 12c lb; ducks, 8c lb; turkeys, 10c lb, geese, 8c lb; process butter, 23c lb; country butter, 15@20c lb; creamery, 27@27½c lb; eggs, 19@21c doz; fresh candled eggs, 22c doz; onions, 30@35c bu; apples, 50@70c bu; honey, 13c lb; potatoes, 60c bu.

Eckart Packing Company.

Steers—Good to choice steers, 4½c; common to medium steers, 3½@4c.

Heifers—Good to choice heifers, 4c; fair to medium heifers, 3@3½c.

Cows—Good to choice cows, $2.50; fair to medium, 2c.

Bulls — Tops, $2.60; fair to mediums, $2.00@2.50; best veal calves, $5.00@5.50; fair to good heavy calves, $3.50@4.00.

Hogs—Best Heavies, 200 pounds up, $6.50; good to choice light, 170-180 pounds, $6.25@6.50; common to choice lights, 130-160 pounds, $5.75@6.00; roughs, $5.50@4.50.

Sheep—Good to choice yearlings, $2.50; common to medium yearlings, $2.25; good to choice sheep, $2.25; common to medium, 100 pounds, $2.00; spring lambs, $3.50@4.50.

Wholesale Shippers.

Nathan & Levy, 327 East Columbia St. Market value of baled hay for the Fort Wayne territory, including New Haven, Monroeville, Baldwin, Hoagland, Sheldon, Abelt, Arcola, Peabody, Spencerville, Grabill, Gar Creek, Woodburn.

No. 1 Timothy (Baled)	$7.50
No. 2 Timothy (Baled)	6.00
No. 3 Timothy (Baled)	4.50
Fancy Light Clover Mixed (Baled)	6.50
No. 1 Clover Mixed Hay (Baled)	6.00
No. 2 Clover Mixed Hay (Baled)	5.00
No. 1 Clover Hay (Baled)	5.00
No. 2 Clover Hay (Baled)	4.50
Alsike Clover Seed	7.50
No. 1 Rye Straw	4.00
No. 1 Oats Straw	3.50
No. 1 Wheat Straw	3.00
Prime Timothy Seed	1.75
Prime Red Clover Seed	4.50

City Scales—Retail Prices.

Hay [illegible] ton.
Corn Old, 77@78c bu, new 50@60c bu.
Oats [illegible].

The Coal Market.

Hocking Valley, $4.25; Massillon, $5.25; Jackson, $5.50; Pocahontas, $5.00; Fort Pocahontas, $5.00; Cannel, $6.50; coke, $6.50, West Virginia, $4.75; Indiana, $4.00; anthracite, $6.75.

CLASSIFIED ADVERTISEMENTS

One-Half Cent a Word An Insertion

No Advertisement Will Be Taken for Less Than 10 Cents

PHONE 173

One-Half Cent a Word An Insertion

CLASSIFIED ADVERTISEMENTS.

FOR YOUR CONVENIENCE

We have made arrangements with the following Drug Stores to take Want Ads.

Manth's Drug Store, corner Texas and [illegible].
Meier's Drug Store, corner Lafayette and [illegible].
Benton's Drug Store, 1732 West Main St.
Gocke's Drug Store, corner Broadway and [illegible].
C. H. Albersmeyer, Druggist, corner of [illegible] and Wells Streets.
Holsam's Drug Store, 1029 Calhoun Street.
Lakeside Drug Store, H. [illegible], Prop.
Henrich's Drug Store, 2605 Lafayette St.
Mertz's Drug Store, 2125 Calhoun Street.
Bill's Drug Store, 341 East Creighton Avenue.
Fair's Drug Store, 1922 South Hanna St.

WANTED.

MALE HELP.

WANTED—A good all around tailor; good wages for the right man. 21 Arcade. 30-2t

WANTED—By young man, a job; inside work preferred, at reasonable wages. Address Box 2, care Sentinel. 30-2t

WANTED—One agent; only responsible person need apply. Call 7 to 8:30 and 5 to 7, 902 West DeWald. S. Walbert. 1-2t

WANTED—An attorney or insurance man to occupy a suite, or desk room in well located office building. Rent reasonable. Address W. G., this office. 9-29-eod-3t

FEMALE HELP.

WANTED—A good girl for general house work; no washing; apply at 529 West Washington. 30-2t

WANTED—First-class singer; no others need apply. Call or write to Fairy Theater, 1110 Calhoun St. 9-30-tf

WANTED—Lady demonstrator, for profitable work; middle-aged lady preferred. Address H. M., care Sentinel. 30-2t

WANTED—A maid for general housework; two in family; good wages. Apply at once at 1237 West Wayne St. 9-30-tf

WANTED—Girl for general housework; one that can go home nights; no family washing; 811 West Washington St. 9-30-tf

WANTED—Lady canvassers to take orders and sell Toilet and Laundry Soaps and Shampoo. Apply J. R. Gentleman, Hoffman House. 30-2t

WANTED—A good girl for general house work; no washing; good wages. Mrs. Duemling, 301 West Creighton. 9-30-tf

WANTED—MISCELLANEOUS.

WANTED—To buy second-hand furniture; highest prices paid. Phone 2243, 1110 Calhoun St. 8-20-tf

WANTED—If you want your vaults cleaned, call at 432 Dawson St., or telephone 6571. Reasonable prices. John Koenemann. 9-18-1m

WANTED—Six or 7-room modern house, west of Calhoun St., by a reliable party; will take lease. Address Reliable, care Sentinel. 1-2t

WANTED—All kinds of stoves and furnaces to repair; new parts furnished; send card or call on William Roudebush, 1131 Broadway. 1-6t

WANTED—Immediately, 4 dining room girls, $20.00 and room; three cooks for out of city; private house help, cooks and second girls, at Mrs. Fitzgerald's, 205 West Washington Blvd. 8-17-tf

WANTED—Jobs of cleaning cisterns, furnaces, chimneys, an all kinds of whitewashing. Drop me a card and I will call. J. H. Green, 215 Grand St. 9-18-1m

WANTED—Your electrical wiring, fixtures and repair work. Prompt service at all times. P. B. Arnold, 724 Harrison. Office phone 317; residence 2189. Night calls a specialty. 7-1-1y

WANTED—Washing to do. Will come to the homes and wash the clothing, or take them home. Also willing to do sweeping, dusting, or any kind of work. Phone 2128, or call at 133 East Washington. 1-17-tf

WANTED — Telephone "MARTIN'S PLUMBING SHOP" for a Plumber, Electrician or Gasfitter. 20 years at the business. Either phones. Hanna and Buchanan Streets. 6-9-tf

FOR RENT.

HOUSES.

FOR RENT—[illegible] 9-21-tf

FOR RENT—[illegible]

FOR RENT—Seven room house, 2412 [illegible] Ave., [illegible] E. W. Lewis, 2510 Indiana Ave. 9-25-tf

FOR RENT—[illegible] East Berry St.; [illegible] Taylor St.; [illegible] West Main St.; 2312 South Broadway; [illegible] Maple Ave. and [illegible] Columbia Ave., modern. Schrader & Wilson, Main and Court Sts., 1st floor. 9-1-tf

FOR RENT—1917 East Creighton Ave.; corner Walnut and Manor St.; 551 Organ Ave.; 205 Marshall St.; 417 Brackenridge St., and a large list of other desirable houses from $7.00 to $35.00 per month.
1-16-tf W. E. DOUD, Over Old National Bank.

ROOMS FOR RENT.

FOR RENT—One nicely furnished room. Also nice barn, at 807 Wilt St. 9-5-tf

FOR RENT—Two nicely furnished rooms for light housekeeping; 416 East Lewis St. 1-2t

FOR RENT—A front bedroom; all modern conveniences; in good location. Address C., care Sentinel. 1-2t

FOR RENT—Furnished rooms, modern, gentleman preferred, 3 blocks from court house. No. 130 Old Fort Place. 9-1-1m

FOR RENT—To permanent roomer, desirable furnished front room, modern conveniences; gentleman preferred; 210 West Jefferson. 1-2t

RENT MONEY

You never see again. The same money paid as easy payments on the right kind of A HOME OF YOUR OWN is in reality put back into your own pocket. I have several small homes ranging from $1,100 to $3,000. For a bargain see me at once. Geo. W. McKee, 131 East Berry. 9-29-eod-3t

HOUSE RENTERS

$15.00 rents a fine cottage home of 6 rooms, with bath, electric lights, barn, on paved street and car line, ten minutes walk from court house. Geo. W. McKee. 9-29-eod-3t

KODAKS TO RENT.

We rent kodaks for only 10c a day. Anyone can take the pictures. Come in and ask about them. Beck, the Jeweler, 921 Calhoun St. 7-1-tf

HAIR GOODS.

SWITCHES, PUFFS, ETC., $2.00 up. Bring us your combings. We make lovely puffs, switches from same. A full line of Madam "Qui Vive's toilet articles. None better. They give results. Keenan Millinery, No. 122 West Berry St. 9-10-1m

SCHOOL OF CUTTING AND DRESS-MAKING—Open fall term September 15. Patterns cut to measure. For particulars call or address A. M. Freeman, 1114 Harrison St. 9-15-1m

NEW AND SECOND-HAND STORE.

I pay cash for all kinds of household goods, stoves, etc. Good prices paid, at 1213 Calhoun St. Money loaned on articles of value. Open evenings. L. Tompkinson. Phone 2231. 6-10-1y

HARTMAN HOUSE.

Pleasant rooms, nicely furnished. Home-cooked meals, 25c. Centrally located and first-class in every respect. EUROPEAN. 125 West Washington Blvd. 6-26-1y

THE BEST UPHOLSTERING.

Furniture repairing, recaning and varnishing equal to new; hard time prices. Call phone 2897, or drop postal. J. Saffron, 802 East Lewis St. 7-1-1y

LOST AND FOUND.

LOST—Small 3-sided watch charm; 1819 engraved on one side. Return to this office. Reward.

FOR SALE — Six-room house, cheap, to be moved off lot. See Geo. F. Trier. Phone 68. 1-2t

For Sale—60-foot corner lot, one block from Calhoun St., down town. Fine location for professional man, flats or business home.
LENNART & ORTLIEB. 29-5t

FOR SALE.

REAL ESTATE.

FOR SALE—[illegible]

FOR SALE—[illegible]

FOR SALE—[illegible] with bath, [illegible] East Wi[illegible] St.
1-16-tf W. E. DOUD.

FOR SALE—A [illegible] and [illegible] room [illegible] Columbia Ave., [illegible]
1-16-tf W. E. DOUD.

FOR SALE—[illegible] No. [illegible] Porter St. [illegible] make me an offer, owner must [illegible]
1-16-tf W. E. DOUD.

FOR SALE—A desirable home on Broadway, [illegible] DeWald St. Has hot water heat. Will be sold at a [illegible]
1-1-tf W. E. DOUD.

FOR SALE—A new modern home on Grace Ave., South Wayne, just completed, very desirable for home. Fully modern, for $2,600.
1-16-tf W. E. DOUD.

FOR SALE—A nearly new 7-room house, fine location, between East Wayne and Washington St., near Concordia College. A real bargain. Price $2,700.
1-16-tf W. E. DOUD.

FOR SALE—We represent a new house building firm, that will sell you a new, modern house in any of the better parts of the city for small cash payment. Balance like rent. Call at this office, and see architect's plans.
1-16-tf W. E. DOUD, Over Old National Bank.

FOR SALE—215 acres in Paulding county, Ohio. Two large barns, orchard, valuable timber, improvements good. Will sell at a bargain. Will accept a small farm near Fort Wayne in part payment. Inquire of Swayne & Swayne, 111 West Main St. Phone 876. 5-13-tf

HOUSES.

FOR SALE—A new modern 7-room house, fine location, West Leith St. C. Houser, 301 West Leith St. 28-5t

FOR SALE—Brick house of 7 rooms, cement cellar, summer kitchen, both kinds water in house, fruit and shade trees. Nice location; bargain. Leaving city. Inquire 1129 Hayden St. Sat-eod-1m

FOR SALE—Good 7-room house with barn, on paved street; price reduced $200 for quick sale. Will exchange for vacant lot, or small house. Geo. W. McKee, 131 East Berry. 2-8-tf

MISCELLANEOUS.

FOR SALE—A few bundles of old newspapers at The Sentinel office. 5-13-tf

FOR SALE—A Universal hard coal burner, practically new; 1033 Wall St. 30-2t

FOR SALE—Good paying route in southeast portion of city. Address "H" care Sentinel. 7-13-tf

FOR SALE—Base burner, good as new. Owner putting in furnace. Call 1115 Crescent Ave. 9-29-tf

FOR SALE—One large Garland base burner and one Garland steel range; 1314 West Jefferson St. 9-1-3

FOR SALE—Good Sentinel route in central part of the city. Inquire 1116 West Berry. 9-23-eod-3t

FOR SALE—Three hundred Heating Stoves, from $3.00 up. Phone 2243, 1410 Calhoun St. 8-20-tf

FOR SALE—A large, soft coal stove; large enough for factory; also furnished rooms for light housekeeping; 924 Clinton St. 6-6-1y

FOR SALE—Dark bay horse; weight 1,000 pounds; wagon and harness; suitable for express or delivery wagon, for $65.00 if taken at once. Inquire 1647 Wells St. 9-26-tf

FOR SALE—One bass drum, one snare drum, traps, tambourine, cornet, clarinet B and A, flute, tenor alto, E bass, etc. 319 West Williams. 9-25-1m

FOR SALE—Fine collection of mineral specimens, cheap, at 226 South Fourth St., Decatur, Ind. For particulars, write G. A. McLean, 1550 Franklin St., Denver, Col. 1-2t

FOR SALE—Store fixtures; money drawers, cash registers, refrigerators, safes, scales, show cases and trucks. G. E. Bursley & Co. 6-24-1y

FOR SALE—Bicycles and tires; prices you will appreciate. Baby buggies retired. Repairing done by expert. E. J. Wilkinson, 617 Clinton; phone 2450. 3-27-tf

FOR SALE—Grocery stock and meat market. Fine location and a money maker; must be sold in a few days; will sacrifice. Carolina St., 5-room cottage, price $1,000. McClellan St., seven rooms, lot 45x150, $2,200. North Barr St., six rooms, lights, lot 34x150, $1,600. The Dager Realty Co., Room 6 Arcade. 9-30-1m

SUBURBAN HOME SITE, OLDSDALE.

Corner lots, frontage 44 feet. Small cash payment, balance monthly. An unusual opportunity to buy at an exceeding low price. Electric line through addition. Geo. W. McKee, 131 East Berry. 9-29-eod-3t

GARDEN HOME

Of six acres, two miles from court house, three blocks of interurban line, 5c fare to any part of city; new house, gas light, furnace, electric wiring, artesian well, large cistern, fine barn and chicken house and yard, a beautiful grove. Will sell or exchange for city property. An unusual good bargain. Geo. W. McKee, 131 East Berry. 9-29-eod-3t

X Upholstering of all kinds. Chairs re-caned. Umbrellas fixed. Drop postal, will call. MAX SALON, Cor. Buchanan & Force. X 6-30-1y

S—T—E—V—E—N—S

Is cultivating figures with her Famous Corsets. Original designs in Ladies' Tailored Gowns. Material accepted or furnished. 130 Washington Blvd. west, Fort Wayne, Ind. 7-9-1y

For Sale, Special Bargains.

SOUTH SIDE—Eight-room, all modern house, bath, furnace, mantels, gas and electric light, street paved, owner leaving city; get price on this.

WALTON AVE.—Six-room brick cottage, lot 42x150, a snap; only $1,650.

BUSINESS—Only one of kind in good town; clears $125 monthly; a chance to get a paying place cheap.

PAUL NEUGES, ROOM 19, ARCADE. 9-5-tf

HEILIGMAN & CO.

We buy all kinds of junk and papers; also buy and sell all kinds of second-hand furniture and stoves. Drop postal or phone 6711; 1734 Lafayette. 6-25-1y

FOR SALE.

REAL ESTATE.

FOR SALE—We [illegible] No. 417 [illegible] St. [illegible]
W. E. DOUD.

FOR SALE—[illegible] South [illegible]
1-16-tf W. E. DOUD.

REAL ESTATE.

Six-room [illegible] St., [illegible] street, [illegible]
Modern 7-room [illegible] West Berry [illegible].
Five acres, 1 mile from city limits; good 5-room house, barn, good well, large orchard, fine place for poultry raising, $1,400.
Six-room house, Brackenridge street, [illegible] Wayne, $2,[illegible].
Seven-room house, East Pontiac street, [illegible] Homestead [illegible] front; $2,[illegible].
Southwest corner of Van Buren and Washington Blvd. west, two large houses; one seven and one eight rooms, lot 37½x[illegible], $5,000.
Six-room house on East Suttenfield St., electric lights, lot 40x150, pavement paid; $2,[illegible].
Six-room cottage, East DeWald St., for $2,[illegible].
Six-room cottage, on south side; electric lights, both kinds of water in house, one-half square from Calhoun street car line, $1,[illegible].

K. VORNDRAN,
GENERAL FIRE INSURANCE.
Room 29, Pixley-Long Blk.
Office phone 490. Residence phone 6070.
Open Evenings.

SEWING MACHINES.

GO TO H. C. HITZEMANN FOR NO. 8 ARCADE — DOMESTIC Sewing Machines. Secondhand Machines. Needles & Supplies for any Machine.
Phone 2460—REPAIRING A SPECIALTY.

REAL ESTATE.

FOR SALE.

House at 2323 Jackson, 9 big rooms; bath, electric lights; fine location; $3,700.00.
New 8-room house, 3410 Broadway; both kinds of water, electric lights, 22x28 cemented cellar; pavement paid; worth $2,500; for quick sale, $2,100.
Six-room house; soft water bath; first class; 114 West Taber; $3,700.
Five-room cottage, 2317 Gay St.; lot 40x150; pavement paid; $1,400.
Ten-room, all modern house; lot 43½x198; barn, pavement, shade trees. 3223 Broadway; $4,500.

FARMS FOR SALE OR EXCHANGE.

75 acres in Washington township; black soil, all tiled; three acres good orchard; house and barn; well fenced.
100 acres in Defiance county, Ohio; finest black soil, all tiled, good house and barn; 12 acres timber.
Will exchange above farms and several others for improved city property.

JOHN H. VESEY,
Phone 2736. 10-11 Pixley-Long Blk.

MONROE W. FITCH & SONS' REAL ESTATE BULLETIN.

NO INVESTMENT on earth like earth itself.
GO WITH US next Tuesday to see the great black prairie, wheat, barley, oats and flax farms in western Canada; no rust.
SEE our list of business blocks on Columbia and Calhoun.
WE will sell you great bargain in south side home.
BUY a good home today in Lakeside Bloomingdale or Nebraska.
IF you are interested X[illegible]—SON[illegible]
REMEMBER, if you are interested we will still take you to Texas—that we have the largest list of farm bargains of any agency in northeast Indiana.

MONROE W. FITCH,
EUGENE M. FITCH,
Mgrs. Real Estate Dept.

Both phones.
Office open evenings at 7:45.

MONEY FOR FALL

NECESSITIES

We loan on furniture, pianos, horses, wagons, fixtures, etc.

PAYMENTS SMALL—TERMS EASY.
Privately and Quickly.
Thinks of us when you want to borrow Money.
HOME PHONE—1773

PEOPLE'S LOAN CO.

718 Calhoun St., Opp. Court House, 2d Floor, Room 5, Seidel Block.

Hayden's Bicycle Store

Go to Hayden's Bicycle Store for cheap Bicycles and the HEDGE THORN TIRE, the best on the market for service. 1326 South Calhoun St., Fort Wayne, Ind. 9-8-1m

—Are You Temporarily Embarrassed?—

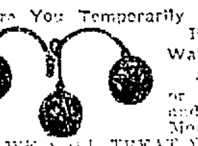

Bring In Your Watches Diamonds and Jewelry or send messenger and we will return Money and ticket.

WE WILL TREAT YOU RIGHT.
All Business Confidential.
L J LIBBING & COMPANY.
Call Us on Phone 929.
East Main St., 3rd Door East of Clinton

CORNS, 25c EACH.

CORNS scientifically and permanently removed without pain, at Zimmerman's, 1014 Harrison St. Phone 2341. 9-1-1m

Your last CHANCE to build in FOREST PARK this year.

INQUIRE AT 3 AND 4 PIXLEY-LONG BLOCK.

SEE LOUIS F. CURDES,
Phone 622.

The Rurode Dry Goods Co.

The Season's Smartest Styles

A splendid showing of the very newest models in tailored suits, fashioned in the season's choicest fabrics, in styles that are accepted as correct by the best trade. Particularly desirable styles and values priced from $25.00 to $40.00.

If You Prefer

To buy dress materials our stock contains everything desirable shown this season in the newest Autumn shades. Satin Cloths, Broadcloths, Shadow Stripe Solids, Prunellas and the popular diagonal stripe and chevron effects; excellent qualities at attractive prices.

Autumn Millinery

Reflecting the very latest styles of Paris and New York, with clever conceptions of our own designers. A worthy and attractive collection of high class millinery models made to please refined tastes and most reasonably priced. We will be pleased to show you.

The Rurode Dry Goods Co.

Meyer's For Colds

Take a few of our Keystone Cold Tablets at the first sneeze and your cold will stop right there. We know they will do it positively because we have been using them ourselves for the last six years. Come in boxes of 21 chocolate coated tablets, 25c.

"Get the Meyer Quality."

MEYER BROTHERS CO.,
Three Drug Stores.

The Fort Wayne Sentinel

OUR TELEPHONES.

Editorial Rooms.....659
Business Rooms.....173

THURSDAY, OCT. 1, 1908.

CITY BREVITIES.

W. S. Logan is attending the reunion of the Seventh Indiana cavalry at Hartford City today.

The infant daughter of Mr. and Mrs. Lee Ivins, of East Wayne street, is suffering from lung trouble.

Ben Hur courts No. 15 and No. 96 will meet together this evening at the hall of the latter, and the degree staff of No. 15 will exemplify the work.

Claude J. Rear, of 1236 Runion avenue, is home on a furlough from the navy, in which he enlisted four months ago.

Miss Margaret Stell, who submitted to an operation on last Tuesday evening at the St. Joseph hospital, is said to be doing as well as could be expected.

Eugene Richards, a farmer residing in Jefferson township, is lying at the St. Joseph hospital suffering from a broken right leg which he received in a runaway while coming to the city yesterday.

In a short time Miss Edna Laemmermann, the young lady who had her scalp completely torn off in the belting of the machine at which she was working in the Troy laundry, will be wearing a specially made wig and very few will ever be able to tell that she experienced such a terrible accident. The accident happened about five months ago and for a time it was not thought she could recover. Her remarkable constitution and cheerfulness was to her advantage, however, and she has been out of the hospital for some time.

AN ARTICLE OF GREAT MERIT.

Zemo has stood the test of time and is now recognized as the best known remedy for the positive and permanent cure of Eczema, Pimples, Dandruff, Piles, Cuts, Scalds and Sores. An honest medicine that makes honest cures.

For sale by Meyer Bros. Co.

Tu-Th-Sat.

WOLF & DESSAUER

NORTHERN INDIANA'S GREATEST DEPARTMENT STORE

Nos. 119-121-123-125-127 WEST BERRY ST.

Our Autumn Suits Stamped With Approval

"The prettiest suits I've seen," has been the verdict of every woman who has asked to be shown our line of Fall Tailor-Mades. You'll agree, too, when you see these suits that it's a line that has been carefully selected and bought. Style, that priceless part of woman's apparel, is strikingly illustrated in every garment submitted for your inspection. Absolute correctness is assured in any suit you may buy, whether it be priced at $15 to $75.

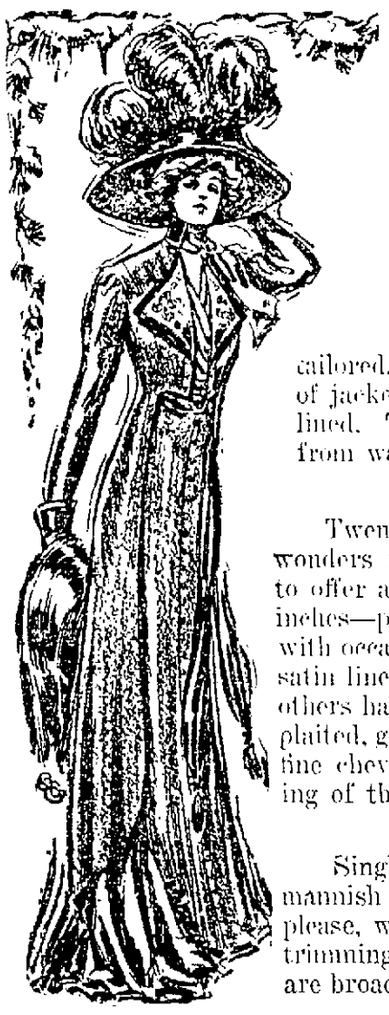

Economy in These Suits at $20

Strictly tailored 34-inch Jacket Suits; single breasted model; button-through and button trimmed, with envelop flap on pocket; collar and lapel of self material, elegantly satin lined. The skirts are full gored, with 5-inch fold, or plaited as you prefer. Materials plain and mixed mannish effects, $20.

CHEVIOT SUITS AT $22.50

The jackets of these stylish suits embody the new long lines, strictly tailored. Single breasted style, buttoned through, with sleeves, pockets and tail of jacket button trimmed. Narrow tailored straps cover the principal seams. Satin lined. The well setting 12-gore skirt has plait, back and front, and is buttoned from waist band to bottom of skirt. $22.50.

FIFTEEN MODELS AT $25.00

Twenty-five dollars is many woman's limit for a suit. We've done wonders for the money. There is variety enough in the fifteen styles to offer ample selection. The jackets vary in length from 32 to 38 inches—plain or fancy tailored, button, braid and satin; band trimmed, with occasionally a touch of oriental or Persian embroidery; taffeta and satin lined. The Directoire "slashes" are seen on some of the coats; others have the square, circular, point or fish tail cut. The skirts are plaited, gored or circular, and trimmed to match coat. Broadcloths, fine cheviots and mixed worsteds of a high class are used in the making of these remarkable low-priced Suits. $25.

STRICTLY TAILORED EFFECTS $27.50

Single breasted coat style, 36 inches long, buttoned through. The mannish notched collar and cuffs of same material or of velvet, as you please, with envelop flap pockets. Buttons form the necessary touch of trimming, and the seventeen gore skirt has 5-inch fold, piped. Materials are broadcloths, herringbones, diagonals and worsted cloths. $27.50.

A WIDE CHOICE AT $30

Materials of the choicest weaves and colorings built into these fashionable suits. Yours to choose whether the jacket be 34 or 40 inches long or any of the lengths between. If the jacket be strictly tailored the seams are stitched and strapped; if one of the season's novelties it will be embellished with buttons, braids, taffeta or satin bands, velvet collar and cuffs, and a touch here and there of rich Persian embroidery. Taffeta or satin lined. Variety of models in the skirts also, including gored plain or with fold, full plaited or in clusters, with trimmings to correspond with jackets.

COAL AND WOOD.

SPY RUN COAL CO.
FRED W. BLEKE, Proprietor.
834 Spy Run Avenue.
COAL, WOOD AND FEED.
PHONE 2374.

COAL
MODERWELL COAL CO.
WOOD
CALL AND SEE OUR COAL
Phone 808.
Fulton St. & N. Y., C. & St. L. R. R.

Fort Wayne Coal Co.
Offices 117 East Main St.
YARDS FULTON & PEARL STS.
Home Phones, 1082-1due—Bell, 931 (Brown.)
CHAS. E. CRALL, Mgr.

Consumers Ice Co.
COAL.
ALL ORDERS GIVEN PROMPT ATTENTION.
Jackson St., and Nickel Plate Ry. Both Phones 594.

OLDS COAL COMPANY
Best Domestic Coals in the City.
RED ASH ANTHRACITE
Jet Black Chunks, Unequalled for Cook Stoves and Open Grates.
HOME PHONE 5034.

Wm. Kaough Coal Co.
COAL, COKE, WOOD, ETC.
Yards at Lake Shore tracks, west of Wells St.
PHONE 502

FINE SPICES

Some people are not aware that we make a specialty of selling the best whole and ground spices which are fresh, full-strength and goodly to every regard to purity requirements of the Pure Food Laws. We sell Schepp's and Golden Cinnamon, whole and ground, Rose Brand Pepper and only the best of everything the market affords.

Our own make of Baking Powder and Extracts of Vanilla are rapidly becoming favorites.

Parcels for sending 1 lb. 15c pound.

Jos. Nussbaum
PHARMACY.
202 WEST BERRY ST.
Corner Harrison.

Try the Sentinel Want Ads.

SCHWIER

MONTGOMERY & MONROE STS.
TELEPHONES 174, 349.

GRAPES.
Choicest Lake Erie Concord Grapes, per basket (about 25 pounds,) 70c
PEARS.
Fancy Kiefer Pears, per bu. .$1.00
APPLES.
Have a lot of windfall apples, all Baldwins, must be sold in a hurry, so here is a price to move them, only 75 bushels in the lot. Per bushel 55c
PEACHES.
Have a few Gold Drops and Smock Peaches, firm stock, per bushel $1.10 and $1.25
SWEET PUMPKINS
For Pumpkin Pies, each 10c
POTATOES.
Home Grown Potatoes, per bu. 78c
Bright and Fancy Sweet Potatoes per bushel 85c., per peck....23c
ONIONS.
Large Yellow Onions, per bu..60c
CRANBERRIES.
Fancy, per quart 10c
TIN CANS.
Standard Tin Cans, per doz....38c
MASON JARS.
Quarts, per dozen 48c
Best Thick White Rubbers, per dozen 10c
Ponten's Sealing Wax 5c
Refined Paraffine, per cake ...12c
Mason Caps, per dozen 23c
SUGARS.
25-lb Sacks Granulated $1.38
10-lb Sacks 55c
Yellow C Sugar, per lb.....5c
XXXX Fruit Sugar, per lb....7c
CHEESE.
All Cream and fine eating.
Cream, per lb 16c
Swiss, per lb 16c
Brick, per lb 15c
Limburger, per lb 15c
MILK.
3c Pet Milk, per dozen 55c
10c Pet Milk, per dozen $1.00
3c Van Camp Milk, per doz.. 55c
10c Van Camp Milk, per doz. $1.05
Borden's Eagle Milk, per can 15c
HONEY.
Clover Comb Honey, per lb..16c
SAUER KRAUT.
Our Own Make, fine goods; per qt., 2c a quart.....25c
CANVAS GLOVES.
[illegible]
[illegible] $1.00
[illegible] $1.00
DRESSED POULTRY.
Young Turkeys, per lb 18c
Young Chickens, per lb 18c

WHITE FRUIT HOUSE DEPARTMENT STORE BULLETIN

WAGE EARNERS, WE ASK YOU TO COMPARE PRICES.

POTATOES at 73 cents bushel "with order." Why pay 80c to 90c for potatoes when we sell them at such a big saving. Two bushels to each customer. Don't miss this sale, as sale positively closes Saturday night.

BREAKFAST BACON at 12c pound. Picnic Hams at 9½c Pound. Juicy Beef Steaks at 10c Pound. Dandy Young Hyson Tea at 39c Pound. Roasted Rio Coffee at 12½c Pound. Ground Pepper at 12½c Pound. Cranberries at 8½c Quart. Dandy Apples at 25c Basket. Watermelons at 10c Each. Oranges at 2c Each. Lemons at 15c Doz. Malaga Grapes at 12½c Pound. Tomatoes at 10c Basket. Nice Onions at 15c Peck. Best Quality Crackers at 6c Pound. Guaranteed Flour at 55c sk., and all other grocery items at equally low prices.

OUTING FLANNELS at 6½c Yard. This will be a special sale for this week. 100 pieces to select from, so don't wait too long; others are asking 10 to 12½c for no better. Also dress goods ribbons and laces at lowest prices.

DO YOU KEEP CHICKENS? If so, come and see the big assortment of "Conkey's Remedies." They make your fowls well and put them in laying condition.

2ND FLOOR—Nurses' Dresses at $1.85 Each. Big lot of all wool dress skirts $5.00 to $8.00 values. Your choice at $3.98. Black Petticoats, $1.25 values at 79c Each. Ladies' Winter Underwear at 25c Each. Children's School Dresses, 85c and up.

3RD FLOOR—500 Granite Dish Pans, usually sell at 50c Each, as long as they last at 25c Each. Heavy Tacks, this line only, Toilet Paper at 3c Per Roll. Also Chinaware, Rugs, Carpets and Linoleums.

WHITE FRUIT HOUSE.

CITY BREVITIES.

F. Reeves was a visitor from Knightstown here today.

Col. U. E. Kern, of Woodburn, was in Fort Wayne today, making business visits.

Mrs. George Waldschmidt, who returned but a few days ago from a stay in Northern Michigan, is now ill at her home in Lakeside.

The remains of Oscar H. Lilley, former constable, whose death occurred a few days ago in Texas, arrived in the city Wednesday afternoon, and were removed to the Bloom undertaking rooms. The funeral service was held this morning from Christ's Lutheran church.

After having held the position of head bookkeeper in the local Foster furniture store for the past several years, Miss Louise Berning has been transferred to the same position in the store at Lafayette. Miss Belle Mann, who has been in the office here for some time, has assumed Miss Berning's duties.

CENTRAL GROCERY

119 W. Wayne St.
Home Phones 1800 and 1460; Bell 462.

We have received our first Baltimore Oysters. Extra Selects, for frying, 30c can. Extra Standards, 22c can.

Choice Michigan Potatoes. 85c bu.

½ Pint Tin Top Jelly Glasses, 20c dozen; Pint Mason Jars, 40c dozen; Quart Mason Jars, 45c dozen; ½ gallon Mason Jars, 75c dozen.

Standard Tin Cans, 35c dozen.

Choice Michigan Celery, 25c bunch.

Strictly Fresh Eggs, 24c dozen.

Best Country Butter, 27c lb.

Avilla Creamery Butter, 30c lb

Granulated Sugar, 5½c lb; Soft A Sugar, 5½c lb; Extra C Sugar, 5c lb; Cut Loaf and Powdered Sugar, 6½c lb.

Pure Cider Vinegar, 20c gallon.

Yellow Globe Onions, 15c peck.

Home Rendered Lard, 12c lb.

Sugar Cured Hams, 15c lb.

Picnic Hams, 10c lb.

Extra Fancy Lean Bacon, 17c lb

Columbia City Flour, $1.10 sack; Gem City Flour, $1.15 sack

Globe, Gloss, Swift's Pride and Santa Claus Soap, 5c bar.

Gold Dust, 25c large package.

Our Own Roasted Coffee, 12c lb. Our Special Roast Santos Coffee, 15c lb. Extra Fancy Blended Coffee, 18c, 20c, 25c lb. Fancy Mocha and Java Coffee, 30c and 35c lb.

Globes for Dressed Spring Chickens and Fall Hens.

I. FREIBURGER.

A HARD KNOCK.

Miss Doogh—Well, did you make a good impression on papa?
Mr. Nokount—No; but he made a great impression on me!

Harold, the little son of Mr. and Mrs. Gottlieb H. Heine, fractured an arm in a fall this morning at the family home on Fairfield avenue.

Low prices on all ranges and base burners. Alex H. Staub, 115 E. Columbia.

1-2t

REDUCTION IN PRICE OF TUNGSTEN LAMPS

We have put into effect a very material reduction in the price of Tungston Lamps.

That brilliant white light secured only by using Tungston Lamps.

Gives you 2½ times the light secured from the carbon filament incandescent lamp and at the same cost.

For reduced prices call Home phone 2696.

Fort Wayne & Wabash Valley Traction Co.

ENDORSE CONSERVATION WORK.

Saratoga, N. Y., Oct. 1.—Resolutions indorsing the work of the national commission for the conservation of natural resources were adopted at the final meeting of the National Association of Cotton Manufacturers, which has been holding its semi-annual meeting here.

While hurrying along Wells street yesterday on his bicycle in order to get to his home, just north of the city, on the Lima road, Arthur Thumm, the young son of George Thumm, was run down by John Doughterty, a cab driver. The lad was not seriously hurt, being able to continue his journey after recovering from the fright.

MINING ENGINEERS MEETING.

Chattanooga, Tenn., Oct. 1.—The convention of the Institute of Mining Engineers will begin its sessions here tonight with an address on "Professional ethics" by its president, John Hays Hammond. Representatives from Europe, Canada, Mexico, South America and Rhodesia are attending the meeting.

Everybody call and get prices on stoves. Alex H. Staub, 115 E. Columbia.

1-2t

Sentinel Want Ads Pay.

If you desire to buy, sell, rent, trade or exchange anything see the WANT AD page in the DAILY SENTINEL Phone 173

RATES REASONABLE | RESULTS CERTAIN

If its a good thing Seavey's have it

We Don't Want a Cent

Of your money unless you get value received for it. We always aim to have our hardware represent the greatest value for the money. Of course, fine hardware costs a little more than the inferior, but the extra satisfaction and wearing qualities will repay you. Our guarantee always stands back of our goods. If anything goes wrong or you are not well satisfied with your purchase, you can get your money back. Pleasantly, too. That's the way we do business. We invite you to trade with us.

PHONES 149 SEAVEY'S UP-TO-DATE HARDWARE STORE 114 WEST MAIN ST.